

WATER RIGHTS APPLICATION MAP FOR: RANDALL AEBI

Location: The SE 1/4 & SW 1/4 of the NW 1/4 and the SW 1/4 of the NE 1/4 and the NW 1/4 & NE 1/4 of the SW 1/4, all within Section 10, Township 4 South, Range 4 West, Willamette Meridian, within the Madison Malone DLC No. 49 and the Charles S. Tustin DLC No. 45, Yamhill County, Oregon.

Tax Lot: 4410-2400 & 2500

Application No.

Date : 14 AUGUST 2006

Scale : 1" = 1320'

By : Matt Dunckel & Assoc.
3765 Riverside Drive
McMinnville, Oregon 97128
Phone : 503-472-7904
Fax : 503-472-0367
E-Mail : matt@dunckelassoc.com

I certify that the information I have provided in this application is an accurate representation of the proposed water use and is true and correct to the best of my knowledge. It is to be used for the purpose of identifying the location of water right only and is not intended to provide legal dimensions or locations of property ownership lines.

Nathan Magness
NATHAN MAGNESS, CWRE 60087

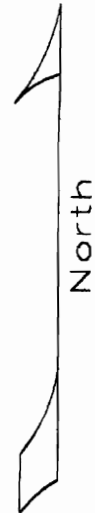

Scale: 1"=1320'

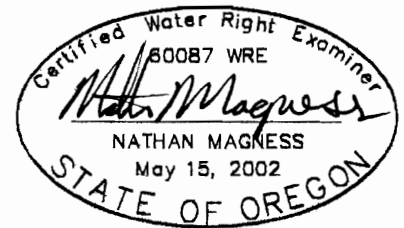

NOTE

All dimensions are scaled from an aerial photograph.

LEGEND:

- · · · --- = Property line
- — — — — = D.L.C. line
- — — — — = Section line
- — — — — = "40" line
- = Permit #14290, Cert# 15102 TO BE TRANSFERRED
- = Permit #15542, Cert# 15171 TO BE TRANSFERRED
- = EXISTING POINT OF DIVERSION
Permit #14290, Cert# 15102
Permit #15542, Cert# 15171

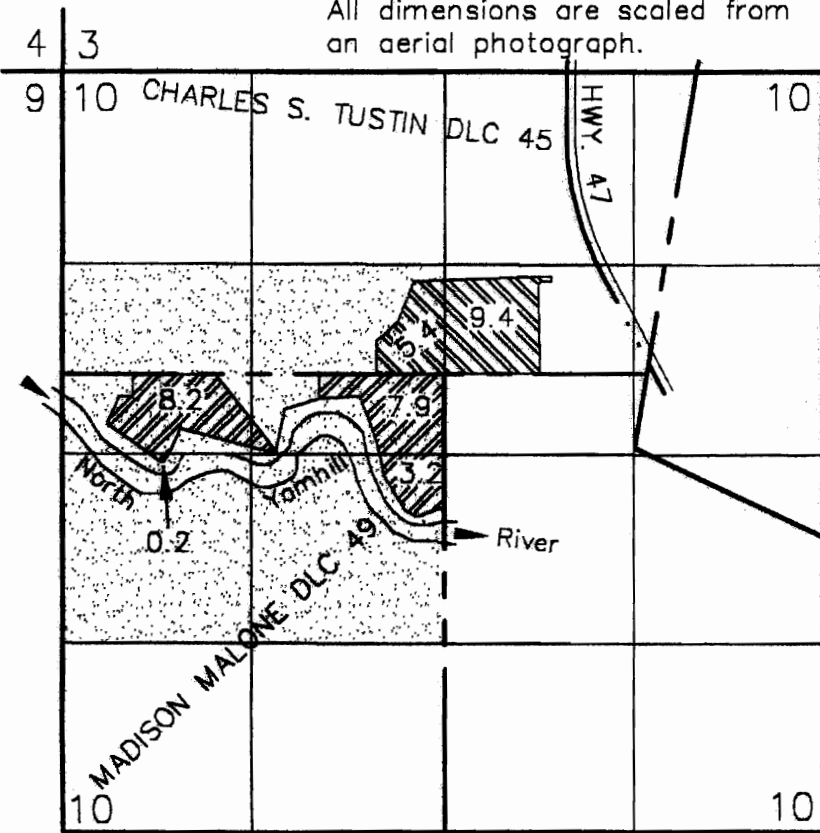

APPLICATION MAP 1 OF 3

DRAWN BY: NATHAN MAGNESS #1439

T 10225

WATER RIGHTS APPLICATION MAP FOR: RANDALL AEBI

Location: The SE 1/4 & SW 1/4 of the NW 1/4 and the SW 1/4 of the NE 1/4, all within Section 25, Township 3 South, Range 5 West, Willamette Meridian, within the William L. Adams DLC No. 43, Yamhill County, Oregon.

Tax Lot: 3525-1101

Application No.

Date : 14 AUGUST 2006

Scale : 1" = 1320'

By : Matt Dunckel & Assoc.

3765 Riverside Drive
McMinnville, Oregon 97128
Phone : 503-472-7904
Fax : 503-472-0367
E-Mail : matt@dunckelassoc.com

I certify that the information I have provided in this application is an accurate representation of the proposed water use and is true and correct to the best of my knowledge. It is to be used for the purpose of identifying the location of water right only and is not intended to provide legal dimensions or locations of property ownership lines.

Nathan Magness
NATHAN MAGNESS, CWRE 60087

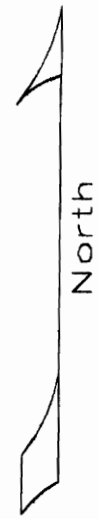

Scale: 1"=1320'

LEGEND:

- . . . --- = Property line
- — — — — = D.L.C. line
- — — — — = Section line
- — — — — = "40" line
- = Permit #19915, Cert# 33682 TO BE TRANSFERRED
- = Permit #19915, Cert# 30861 TO BE TRANSFERRED
- = Permit #19915, Cert# 30861
Permit #19915, Cert# 33682
EXISTING POINT OF DIVERSION
The SE 1/4 of the NW 1/4
and the SW 1/4 of NW 1/4,
within Section 25.

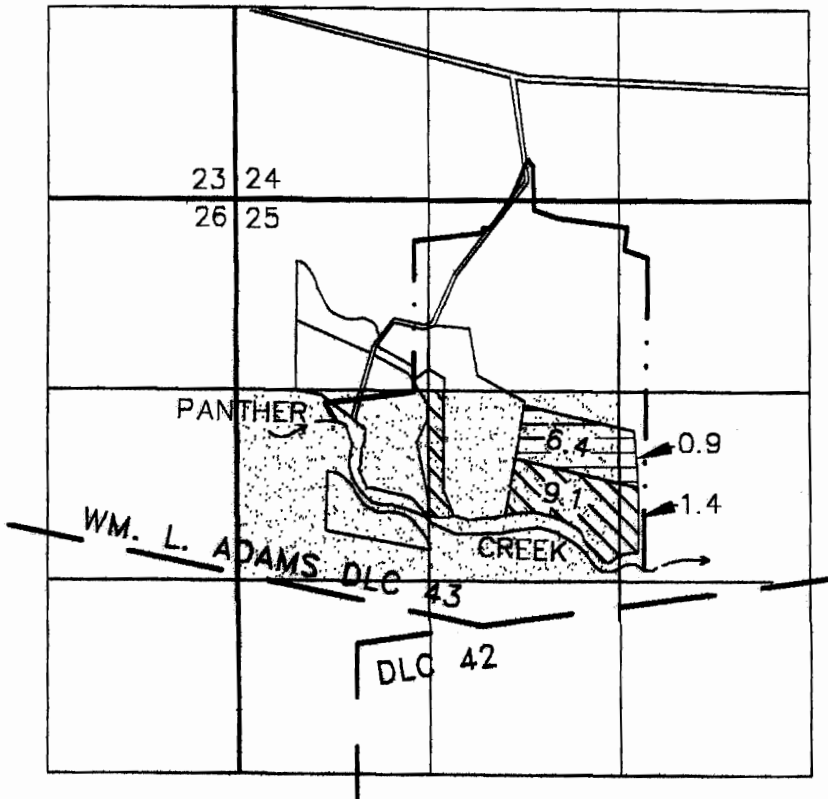

NOTE

All dimensions are scaled from an aerial photograph.



T 10225

APPLICATION MAP 2 OF 3

DRAWN BY: NATHAN MAGNESS #1439

TT 100225

WATER RIGHTS APPLICATION MAP FOR: RANDALL AEBI

Location: The SE 1/4 & SW 1/4, NE 1/4, NW 1/4 of the NW 1/4, within Section 10, and also the NW 1/4 of the SW 1/4 of Section 3, Township 4 South, Range 4 West, Willamette Meridian, within the Charles S. Tustin DLC No. 45, Yamhill County, Oregon.

Tax Lot: 4410-2400 & 2500

Application No.

Date : 18 APRIL 2007

Scale : 1" = 1320'

By : Matt Dunckel & Assoc.
3765 Riverside Drive
McMinnville, Oregon 97128
Phone : 503-472-7904
Fax : 503-472-0367
E-Mail : matt@dunckelassoc.com

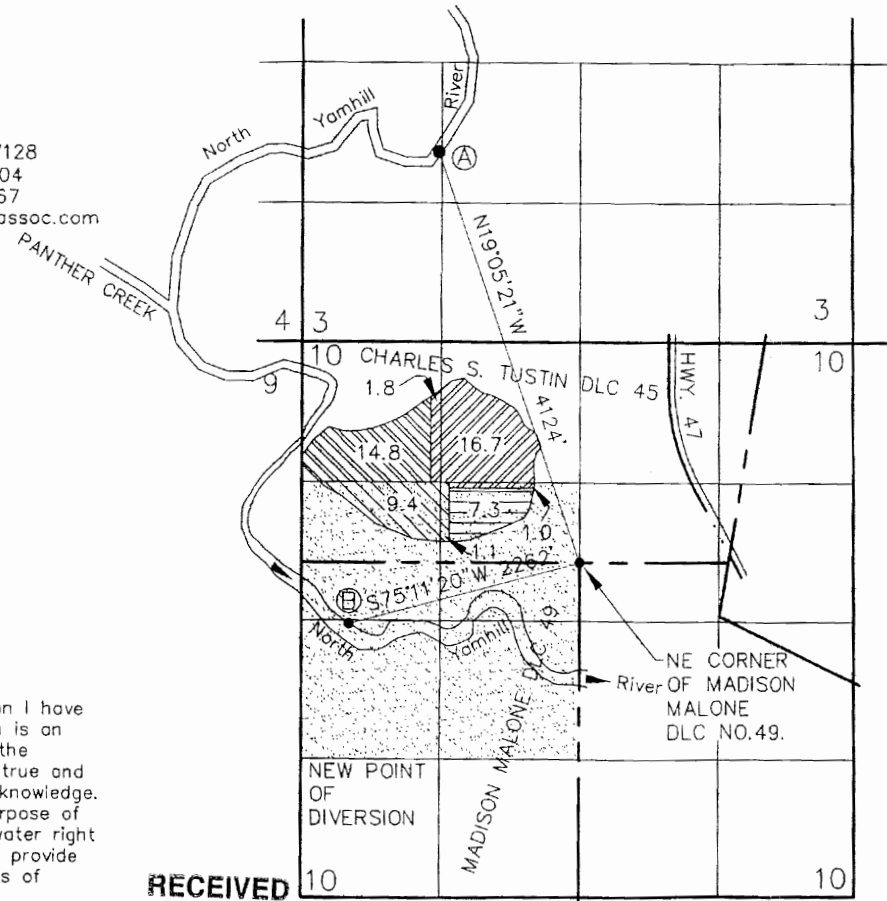

- = Permit #14290, Cert# 15102
NEW PLACE OF USE
- = Permit #15542, Cert# 15171
NEW PLACE OF USE
- = Permit #19915, Cert# 33682
NEW PLACE OF USE
- = Permit #19915, Cert# 30861
NEW PLACE OF USE
- = EXISTING POINT OF DIVERSION
Permit #14290, Cert# 15102
Permit #15542, Cert# 15171
- = NEW POINT OF DIVERSION FOR
Permit #14290, Cert# 15102
Permit #15542, Cert# 15171
BEARS N19°05'21"W 4124 FEET
FROM THE NE CORNER OF
MADISON MALONE DLC NO.49.
- = NEW POINT OF DIVERSION FOR
Permit #19915, Cert# 30861
Permit #19915, Cert# 33682
BEARS S75°11'20"W 2262 FEET
FROM THE NE CORNER OF
MADISON MALONE DLC NO.49.

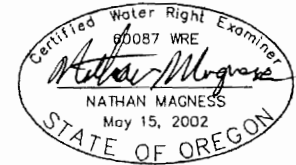
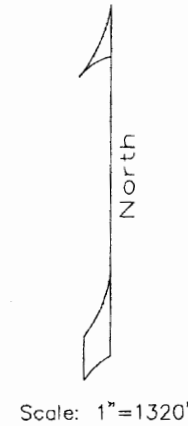

- LEGEND:
- = Property line
 - = D.L.C. line
 - = Section line
 - = "40" line

I certify that the information I have provided in this application is an accurate representation of the proposed water use and is true and correct to the best of my knowledge. It is to be used for the purpose of identifying the location of water right only and is not intended to provide legal dimensions or locations of property ownership lines.

Nathan Magness
NATHAN MAGNESS, CWRE 60087

RECEIVED

MAY 21 2007

WATER RESOURCES DEPT
SALEM, OREGON

NOTE
All dimensions are scaled from an aerial photograph.

DRAWN BY: NATHAN MAGNESS

APPLICATION MAP 3 OF 3 #1439

T.4S. R.4W.W.M.

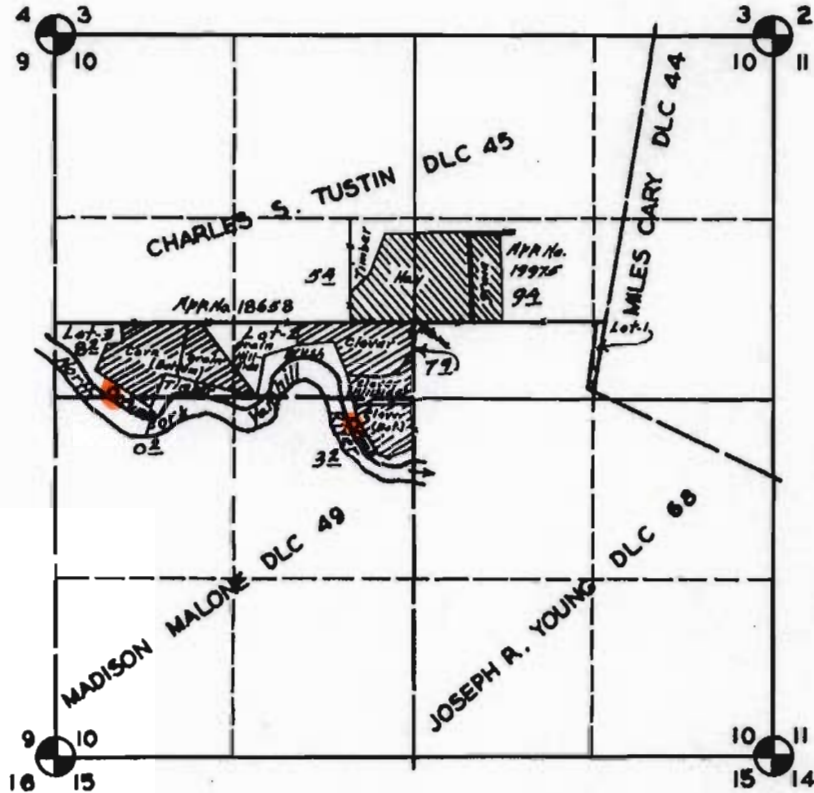

FINAL PROOF SURVEY

UNDER

Application No. 18658 Permit No. 14290
19975

IN NAME OF

FRED AEBI

Surveyed JUNE 26 1944, by