

TRANSFER NO. T-8921

AREA FROM WHICH WATER IS COMING FROM
TOWNSHIP 40 SOUTH RANGE 19 EAST

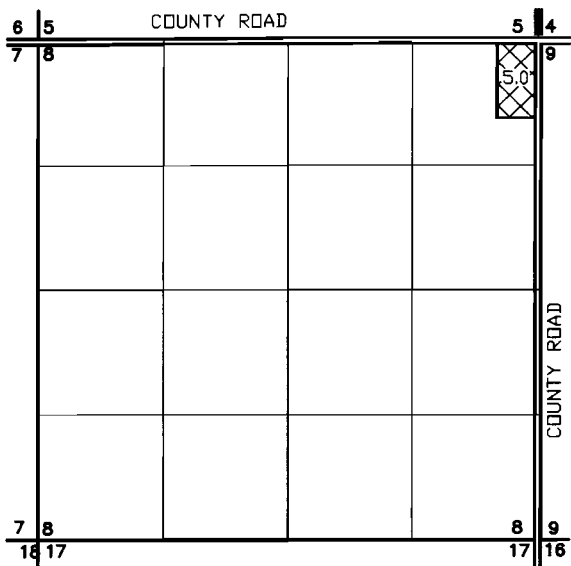

AREA OF WHICH WATER IS GOING TO
TOWNSHIP 40 SOUTH RANGE 19 EAST

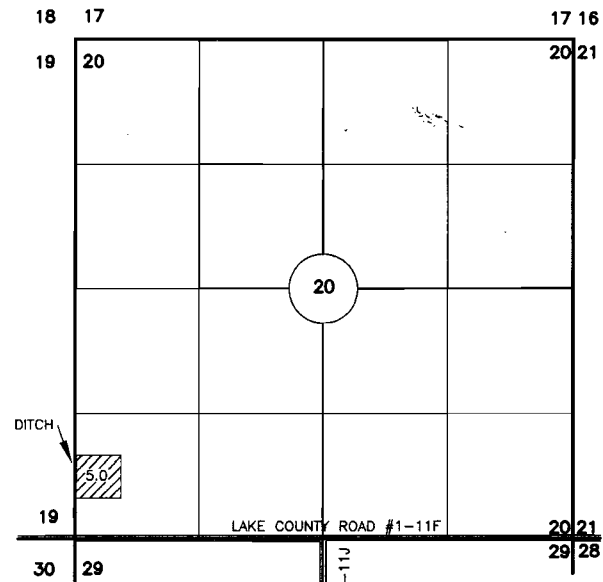

RECEIVED
OCT 22 2001
WATER RESOURCES DEPT
SALEM, OREGON



SCALE: 1"=1320'

LEGEND

- SECTION LINE
- 1/4 SECTION LINE
- 1/16 SECTION LINE

CROSS HATCH DETAIL

FROM

 5.0 ACRES UNDER EXISTING LAKEVIEW WATER USERS CERTIFICATE #47469 AND 75557

TO

 AREA WHERE 5.0 ACRES TRANSFERRED TO.

NOTE:
THE 5 ACRES SHOWN TRANSFERRED WILL BE PRIMARY WATER. GROUND WATER UNDER CERTIFICATE 63263 WILL BECOME SUPPLEMENTAL TO THE 5 ACRE AREA.

UNDER CERTIFICATE 63263, 21.0 ACRES WILL BE PRIMARY, AND 17.5 ACRES SUPPLEMENTAL, IN THE SW 1/4 OF THE SW 1/4, SECTION 20

Darryl J. Anderson
Certified Water Right Examiner
006
Darryl J. Anderson
Nov. 10, 1987
STATE OF OREGON
RENEWAL 12/31/01

NOTE: PREPARATION OF THIS MAP IS FOR IDENTIFYING PROPOSED WATER RIGHTS ONLY. IT HAS NO INTENT TO PROVIDE LOCATIONS OR DIMENSIONS OF PROPERTY BOUNDARIES.

PREPARED FOR: OTIS MOBLEY HC 60 BOX 3250 LAKEVIEW, OREGON 97630 (541) 947-3435	
PREPARED BY: ANDERSON ENGINEERING & SURVEYING, INC. P.O. BOX 28 LAKEVIEW, OREGON 97630 (541) 947-4407 FAX 947-2321	
P.O. BOX 419 REDMOND, OREGON 97756 (541) 923-4307 FAX 923-4308	
DATE: 9/2001	DWG. FILE: 2001-47
JOB NO.: 2001.47	SHEET 1 OF 1