

T.5S. R.2W. W.M.

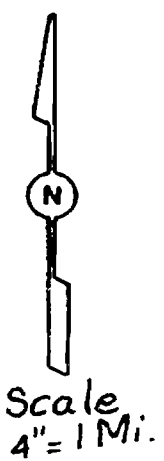
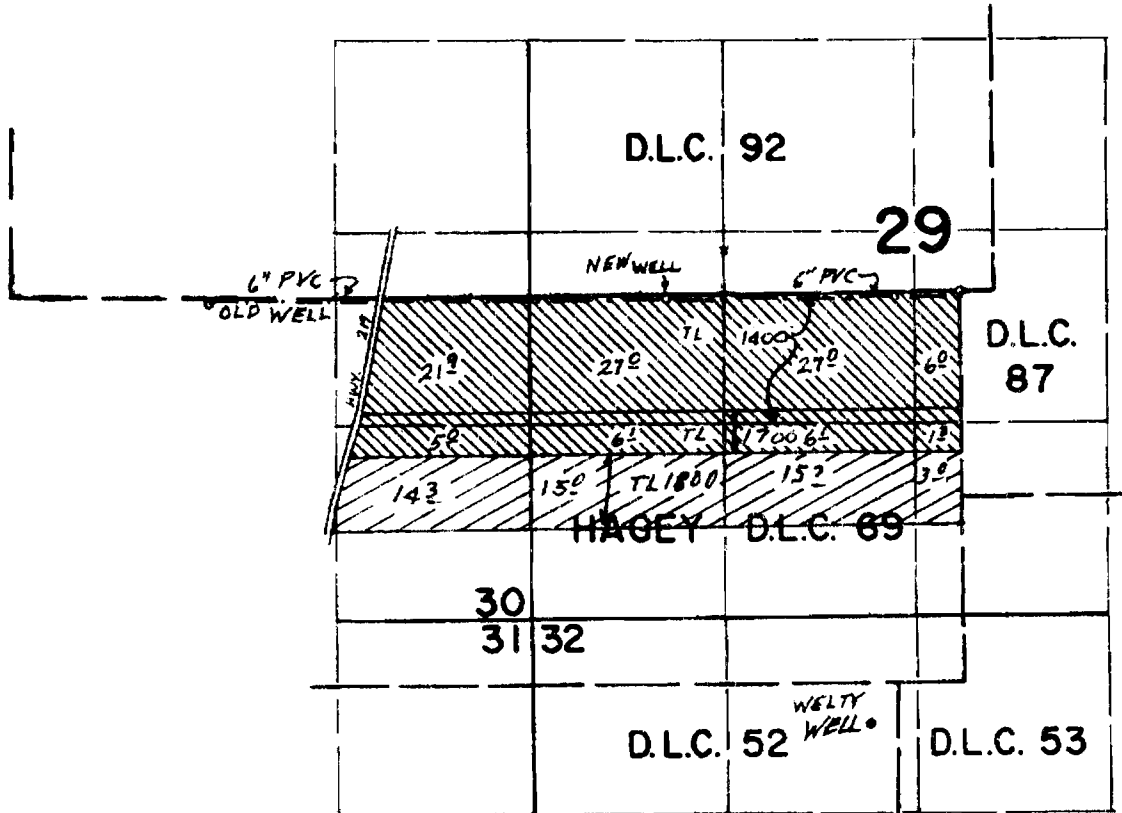

TO: NEW WELL LOC.: 30'S. & 2030' W. FROM NE COR HAGEY D.L.C. 69.
 APOA: OLD WELL LOC.: 1350'E. FROM SW COR DE HAVEN D.L.C. 92
 FROM; WELTY WELL LOC.: 720'S & 320' W FROM N 1/4 COR Sec 32

AMENDED MAP FOR
 TRANSFER T-8862

BY

BLAINE GRASSMAN

THIS MAP WAS PREPARED FOR THE PURPOSE OF IDENTIFYING THE LOCATION OF A WATER RIGHT ONLY AND IS NOT INTENDED TO PROVIDE LEGAL DIMENSIONS OR LOCATION OF PROPERTY OWNERSHIP LINES.

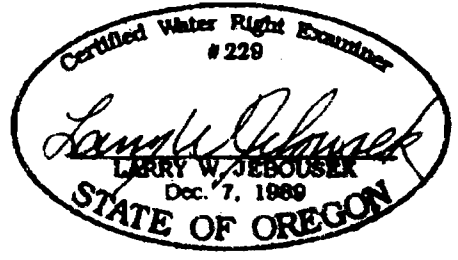

T.5S.,R.2W.,W.M.

Change in POA

Proposed POA by T-8862, 30' S & 2030' W. from NE corner of DLC 69.

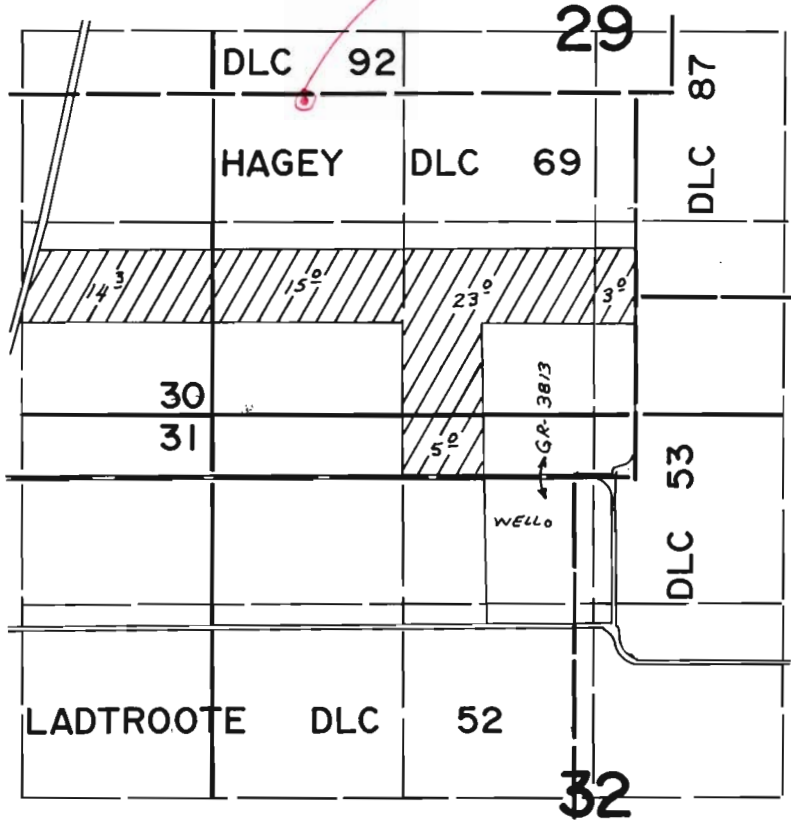

*T.L. 1800
\$ 200*

WELL LOC: 720'S AND 320' W FROM N 1/4 COR. SEC. 32

FINAL PROOF SURVEY
UNDER

Application No. G-6849 Permit No. G-6335
IN NAME OF

ROGER R. WELTY

Surveyed APRIL 2 1976, by L. TOLL