

# APPLICATION FOR WATER RIGHT TRANSFER OFF MAP

LOCATED IN THE NW1/4 SE1/4 AND THE SW1/4 SE1/4 OF SECTION 17, TOWNSHIP 15 SOUTH, RANGE 13 EAST, W.M., CITY OF REDMOND, DESCHUTES COUNTY, OREGON

 "OFF" LANDS

SCALE:  
1"=400'

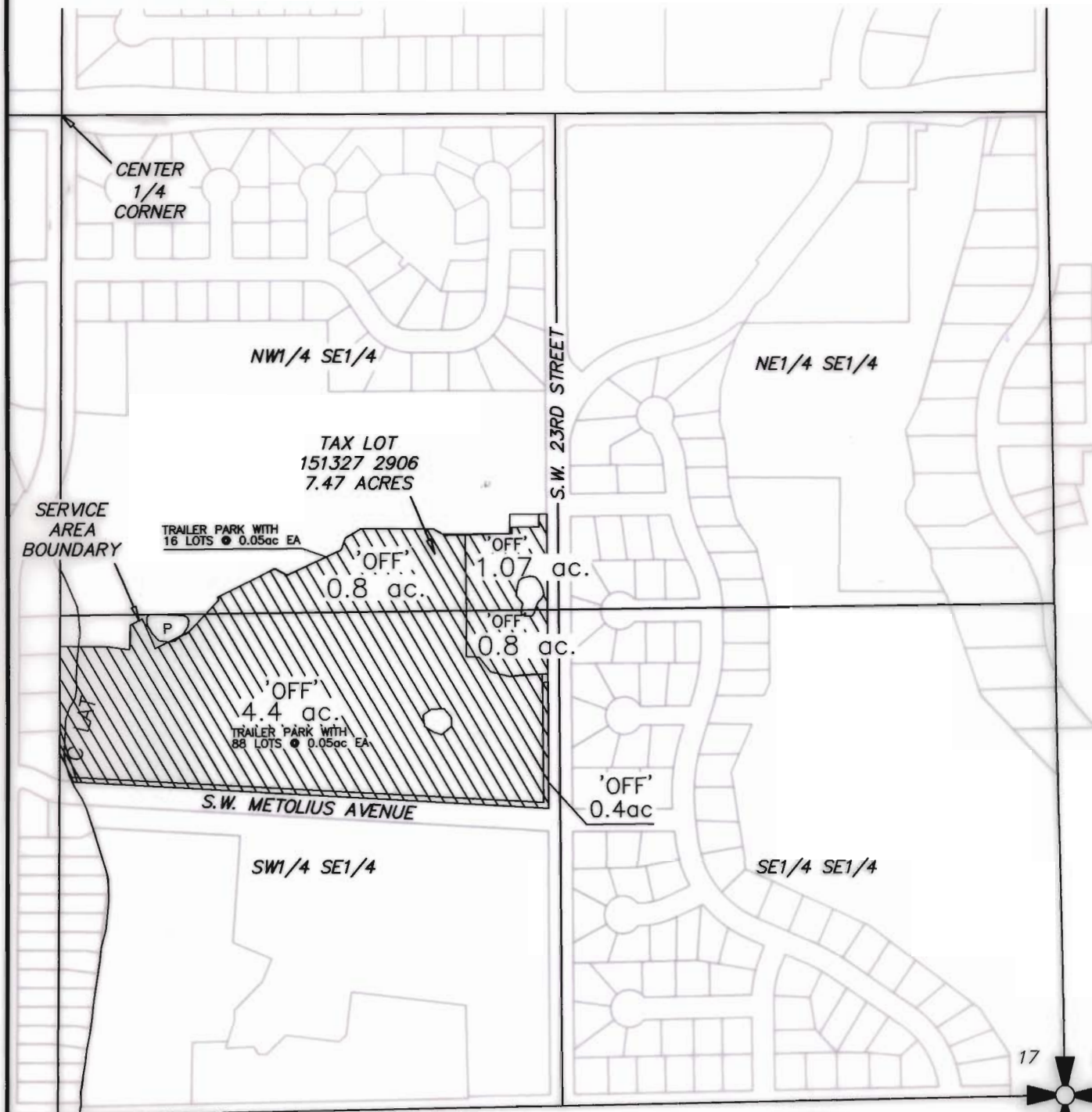

Certified Water Right Examiner  
413WRE  
*David R. Williams*  
DAVID R. WILLIAMS  
MAY 16, 1995  
STATE OF OREGON

12/22/06

# APPLICATION FOR CHANGE OF USE TO QUASI MUNICIPAL AND ESTABLISHMENT OF WATER SERVICE BOUNDARY MAP

LOCATED IN THE NW1/4 SE1/4 AND THE SW1/4 SE1/4 OF SECTION 17, TOWNSHIP 15 SOUTH, RANGE 12 EAST, W.M., CITY OF REDMOND, DESCHUTES COUNTY, OREGON

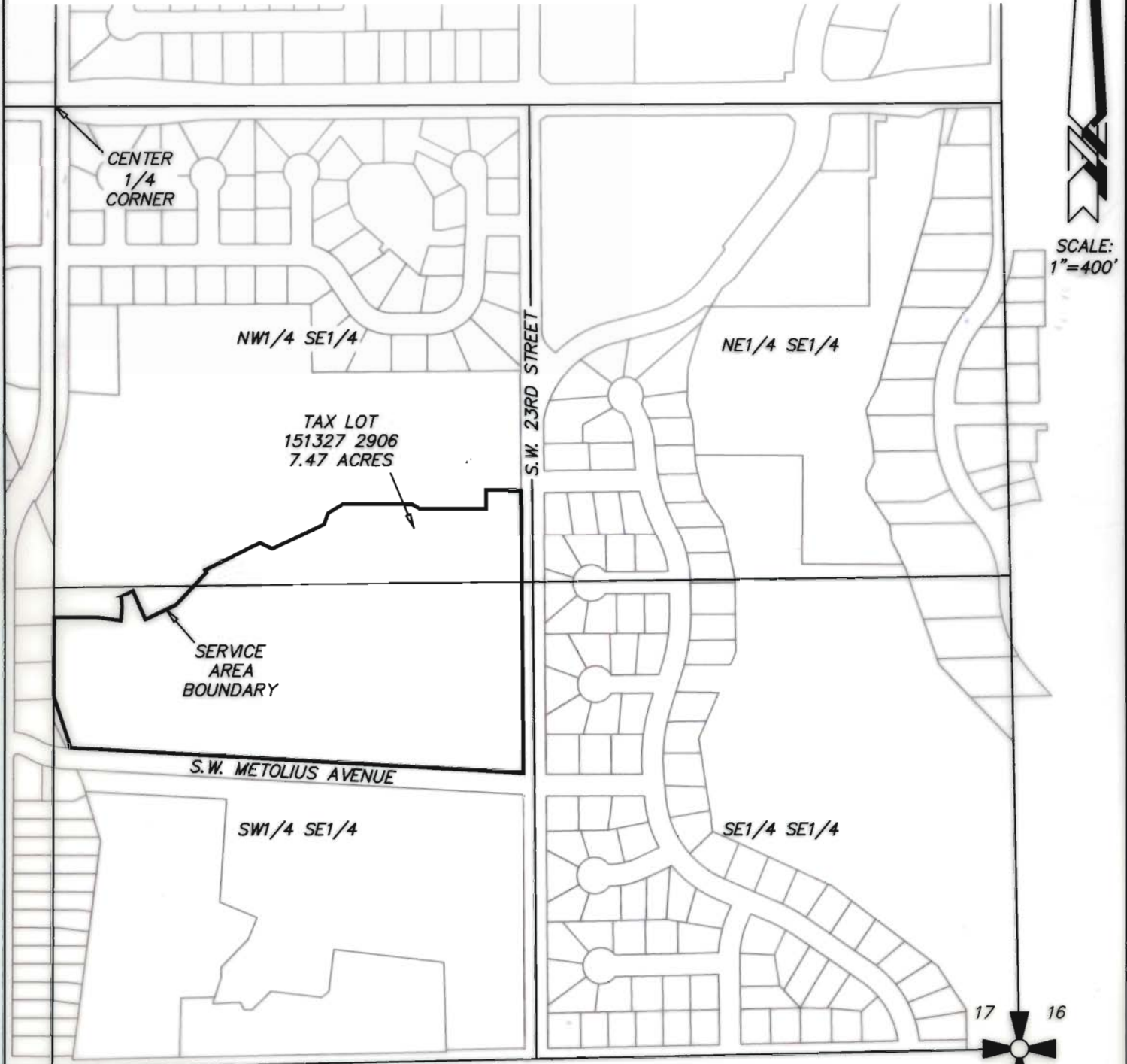

RECEIVED

OCT 23 2006

WATER RESOURCES DEPT  
SALEM, OREGON



2/21/06

T 10256