

**DESCHUTES COUNTY  
SEC.33 T14S. R13E. W.M.**



SCALE - 1" = 400'

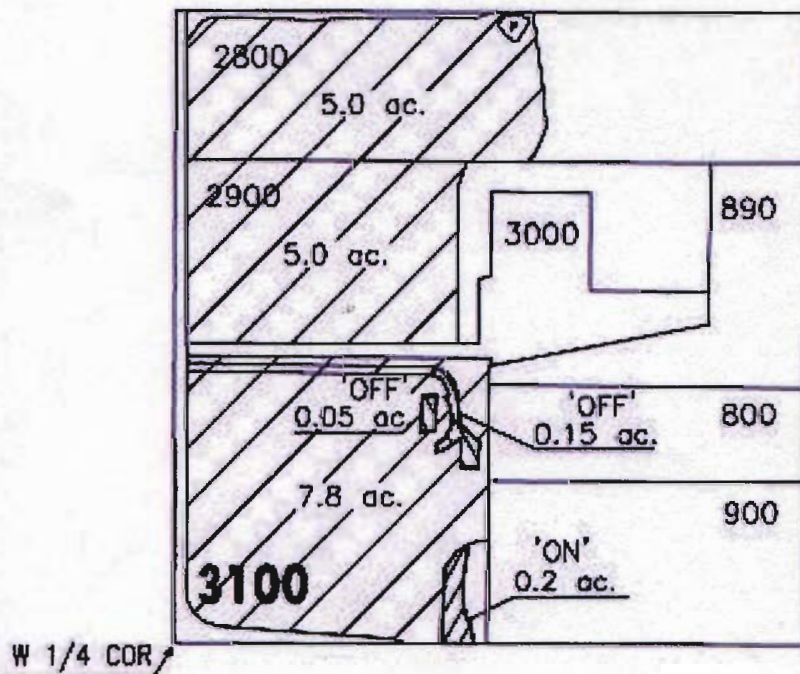

**SW 1/4 OF THE NW 1/4**

DISTRICT INTERNAL  
NOTICE #: T-2006-005



-  'OFF' LANDS
-  'ON' LANDS
-  EXISTING WATER RIGHTS

"OFF" / "ON" MAP



APPLICATION FOR WATER RIGHT TRANSFER  
DANIEL & TAMMIE KLUSER / DANIEL & TAMMIE KLUSER  
TAXLOT #: 3100                      0.2 ACRES

DATE: 07-18-07

FILE NO: E:\TRANSFER\WRTRANS06\KLUSER