

TRANSFER TO
T2N, R32E, WM
Section 35

TRANSFER FROM
T2N, R33E, WM
Section 32

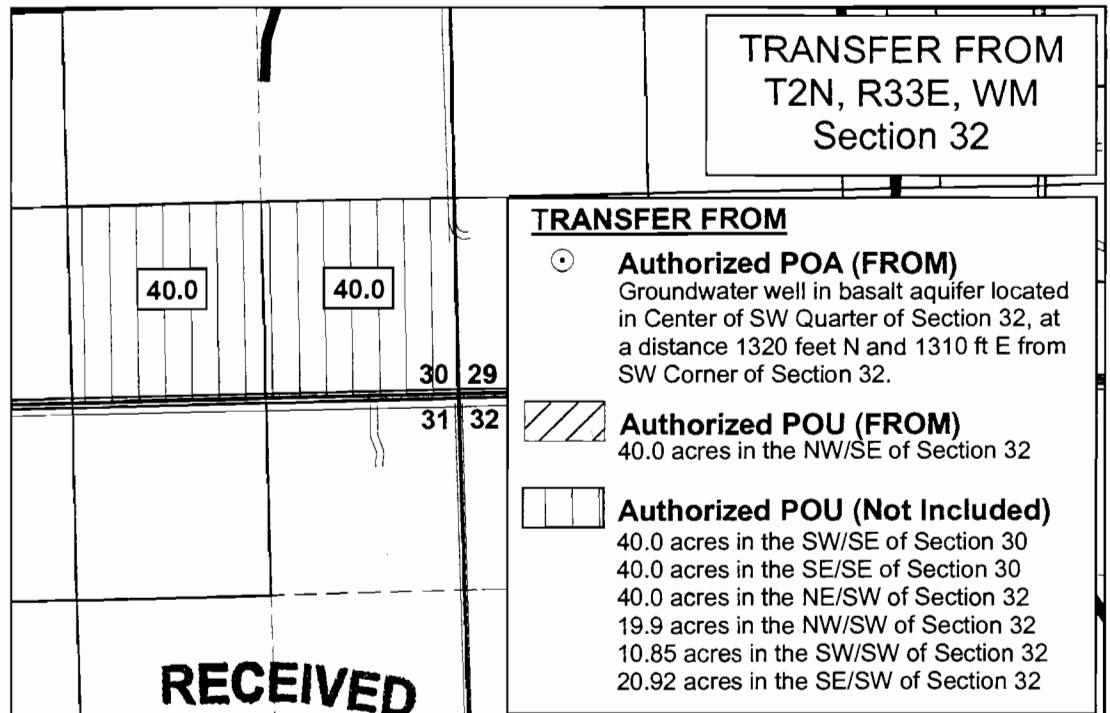
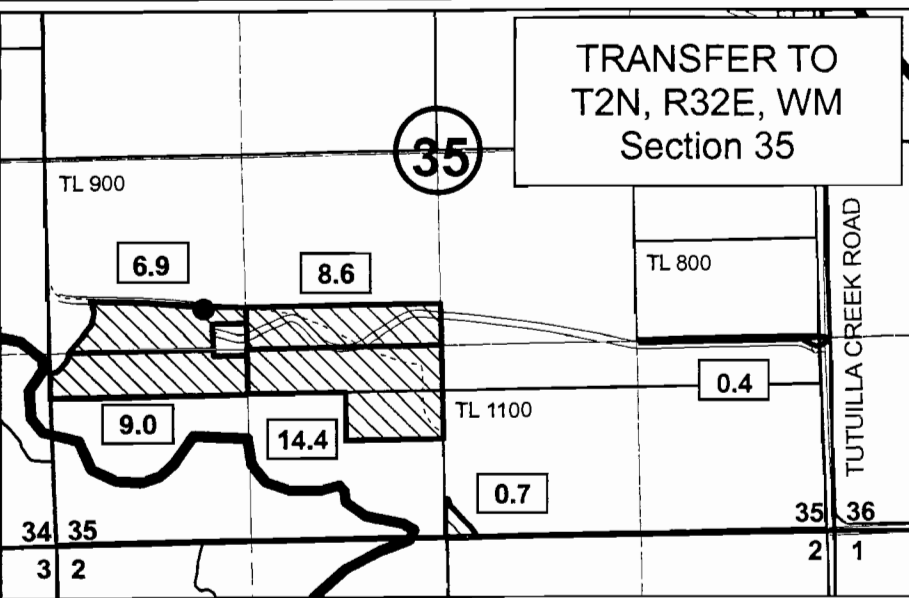

TRANSFER TO

- **Proposed POA**
Groundwater well in basalt aquifer located in NW/4, SW/4, Section 35 at a distance 1040 feet S and 1047 ft E from W Quarter-Corner of Section 35

- ▨ **Proposed POU (TO)**
40.0 acres, including:
8.6 acres in the NE/SW of Section 35 (TL 900)
6.9 acres in the NW/SW of Section 35 (TL 900)
9.0 acres in the SW/SW of Section 35 (TL 900)
14.4 acres in the SE/SW of Section 35 (TL 900 + 1100)
0.7 acres in the SW/SE of Section 35 (TL 1100)
0.4 acres in the SE/SE of Section 35 (TL 1100)

Up to 0.5 acre of non-commercial lawn and garden in vicinity of home will be irrigated as part of exempt domestic use.

16,000 feet due WEST

UMATILLA COUNTY

1 inch = 1320 feet

RECEIVED
JUN 27 2007
WATER RESOURCES DEPT
SALEM, OREGON

- TRANSFER FROM**
- **Authorized POA (FROM)**
Groundwater well in basalt aquifer located in Center of SW Quarter of Section 32, at a distance 1320 feet N and 1310 ft E from SW Corner of Section 32.
 - ▨ **Authorized POU (FROM)**
40.0 acres in the NW/SE of Section 32
 - ▨ **Authorized POU (Not Included)**
40.0 acres in the SW/SE of Section 30
40.0 acres in the SE/SE of Section 30
40.0 acres in the NE/SW of Section 32
19.9 acres in the NW/SW of Section 32
10.85 acres in the SW/SW of Section 32
20.92 acres in the SE/SW of Section 32

The purpose of this map is to identify the location of a water right. It is not intended to provide information regarding the location of property ownership boundary lines.

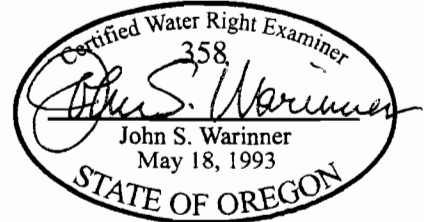

Prepared By
FOUNTAINHEAD
1860 Blue Creek Road
Walla Walla, WA 99362
509.529.2646 phone

Prepared For
TOM KENNEDY
71433 SW Lake Drive
Pendleton, OR 97801
541.276.2782 phone

TRANSFER MAP
Certificate 76524
Change Place of Use &
Point of Appropriation

Revised 28 MAY 2007