

MAP OF PROPOSED NEW WELL LOCATION AND IRRIGATION AREA

TO BE IRRIGATED BY
DONALD JOHNSTON AND SON;
PORTIONS OF SECTIONS 29, 31 AND 32,
T39S, R8E, WILLAMETTE MERIDIAN,
KLAMATH COUNTY OREGON
APRIL 2001

APPLICANT AND PROPERTY OWNER

DONALD SCOTT JOHNSTON
AND GINGER JOHNSTON
13619 HIGHWAY 66
KLAMATH FALLS, OR. 97601
PHONE (541) 884-8937

VICINITY MAP
NTS

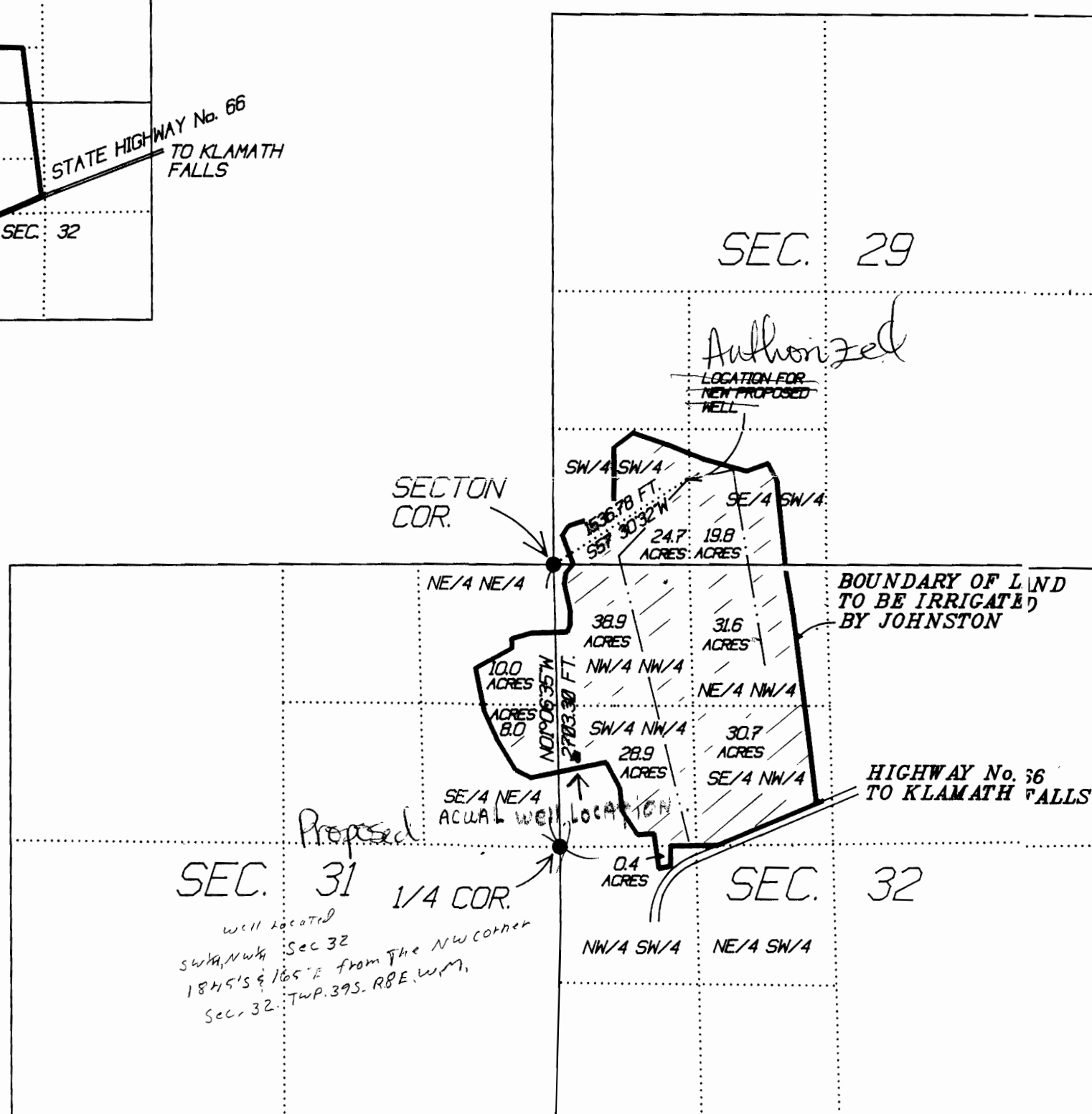
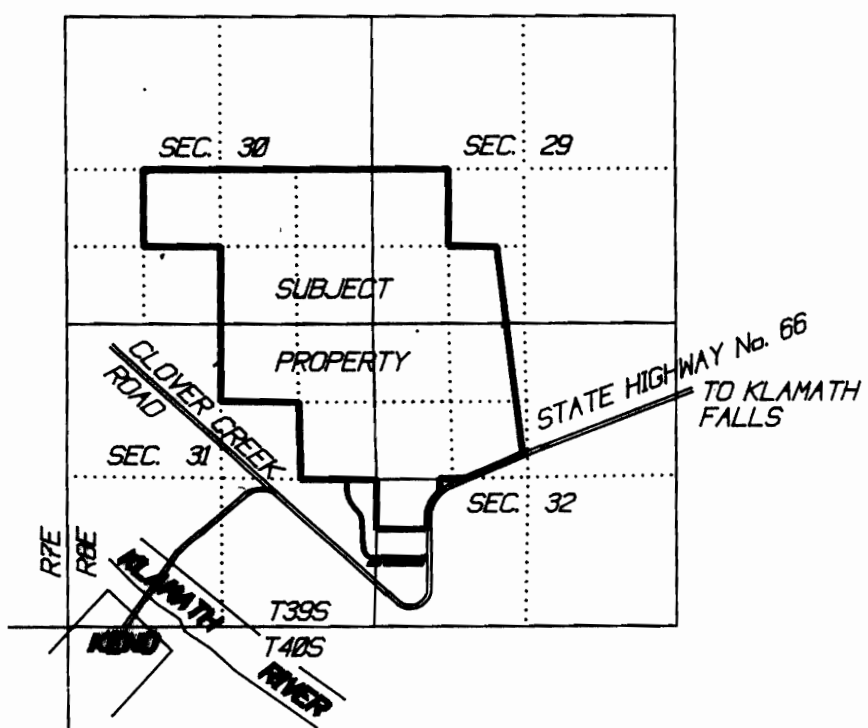

LEGEND

● FOUND IRON PIPE, WITH BRASS CAP FOR SECTION CORNER 29, 30, 31 AND 32, AND FOR THE 1/4 CORNER OF SECTIONS 31 AND 32

BASIS OF BEARING BETWEEN FOUND MONUMENTS IS N01°06'35"W, 2703.30 FT. PER KLAMATH COUNTY RECORDS AND FIELD MEASUREMENTS

— PROPOSED 6 INCH AND 10 INCH MAIN LINES

X.XX ACRES = THE TOTAL ACRES TO BE IRRIGATED ON ANY GIVEN 1/4 1/4

— THE BOUNDARY OF THE LAND TO BE IRRIGATED AS SHOWN WAS DETERMINED BY FIELD SURVEY LOCATION

THE SUBDIVISION OF SECTIONS 29, 31, AND 32 WAS ACCOMPLISHED USING THE G.L.O. RECORD FOR THE EXTERIOR BOUNDARIES OF SAID SECTIONS, AND THE RECORD ON FILE AT KLAMATH COUNTY FOR THE BEARING AND DISTANCE BETWEEN THE CORNER OF SECTIONS 29, 30, 31 AND 32, AND THE 1/4 CORNER OF SECTIONS 31 AND 32.

Application No. 915474
Permit No. G-15156



1" = 1320'

RECEIVED

APR 16 2001

WATER RESOURCES DEPT.
SALEM, OREGON

PREPARED FOR: DONALD S. JOHNSTON	
BY: JERRY E. BARRETT	
DATE: APRIL 2001	FIELD CREW: JEB JED
DRAWN BY: JEB	JOB ID. N/A
EQUIPMENT: NIKON DTM-A20	CHECKED BY: JEB

PHONE (541) 882-7934 OREGON REGISTERED
LAND SURVEYOR No. 2040

BARRETT
LAND SURVEYING



JERRY E. BARRETT

5537 HOMER DRIVE
KLAMATH FALLS, OR. 97603

THIS MAP IS FOR THE PURPOSE OF IDENTIFYING THE LOCATION OF A PROPOSED NEW WELL, AND HAS NO INTENT TO PROVIDE ACCURATE DIMENSIONS OF PROPERTY LINES.

RECEIVED

MAR 19 2003

WATER RESOURCES DEP
SALEM, OREGON

T-7378