

ACREAGE WATER IS BEING TRANSFERRED TO

SCOTT MADISON  
APPLICATION MAP  
T3N, R28E WM

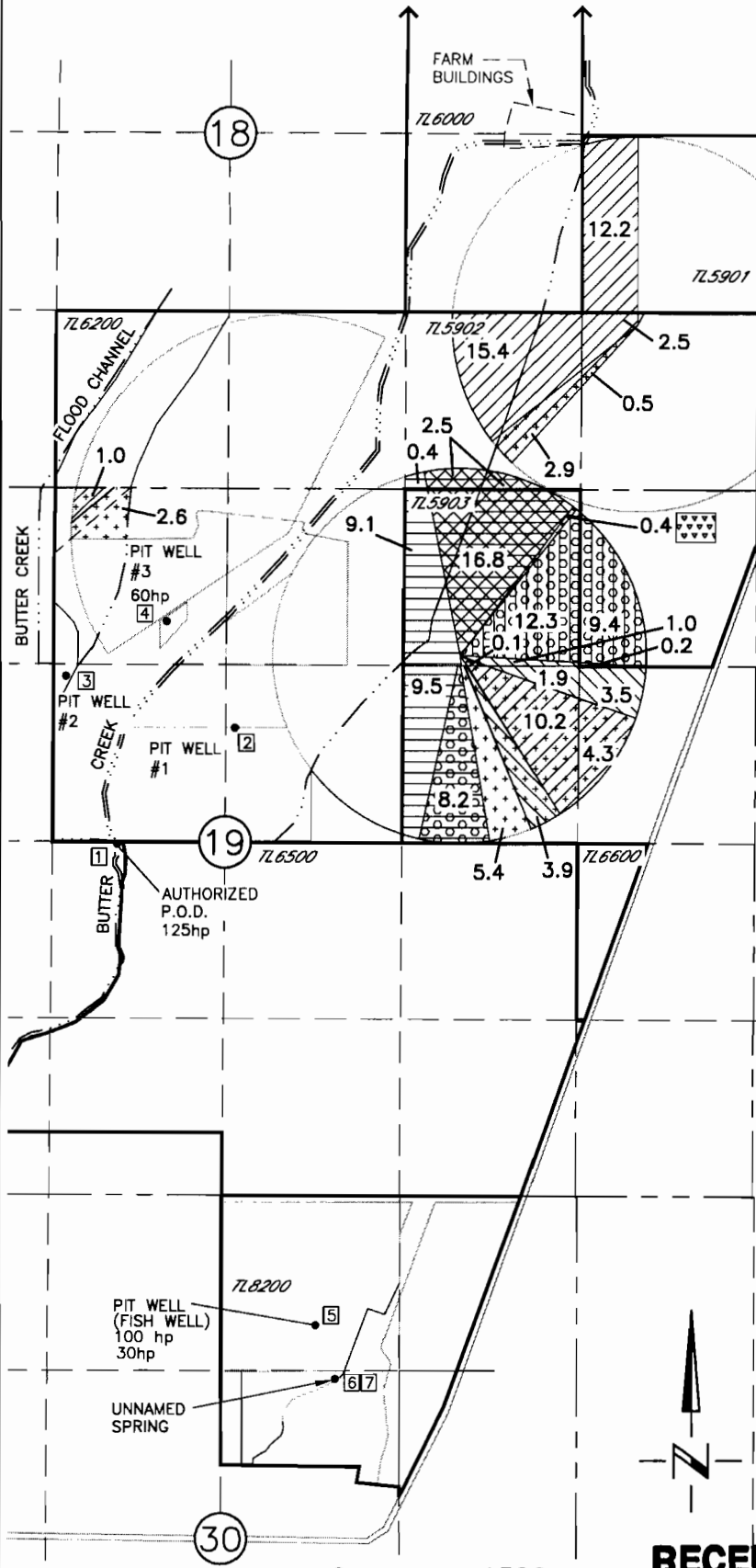

**LEGEND**

REFERENCE TO APPLICATION		PRIMARY CERT 25901 FIVE MILE CREEK SUPPLEMENTAL CERTS 64238, 64236 AND PERMIT 51017
1ST OF 6 PRIMARY WATER RIGHTS		PRIMARY CERT 25901 FIVE MILE CREEK SUPPLEMENTAL CERTS 64238, 64236, 28737 AND PERMIT 51017
		PRIMARY CERT 25901 FIVE MILE CREEK SUPPLEMENTAL CERTS 64238, 64236, 32597 AND PERMIT 51017
2ND OF 6 PRIMARY WATER RIGHTS		PRIMARY CERT 60951 SUPPLEMENTAL CERTS 35811, 35783 AND PERMIT 51017
		PRIMARY CERT 60951 BUTTER CREEK SUPPLEMENTAL PERMIT 51017
3RD OF 6 PRIMARY WATER RIGHTS		PRIMARY CERT 60952 BUTTER CREEK SUPPLEMENTAL PERMITS 51017 AND 46499
		PRIMARY CERT 60952 BUTTER CREEK SUPPLEMENTAL CERTS 35811 AND 35783, PERMITS 51017 AND 46499
4TH OF 6 PRIMARY WATER RIGHTS		PRIMARY CERT 35811 SUPPLEMENTAL CERT 35783 AND PERMIT 51017
5TH OF 6 PRIMARY WATER RIGHTS		PRIMARY CERT 28737 SUPPLEMENTAL CERTS 64238, 64236 AND PERMIT 51017
6TH OF 6 PRIMARY WATER RIGHTS		PRIMARY CERT 32597 SUPPLEMENTAL CERTS 64238, 64236 AND PERMIT 51017

- 1 AUTHORIZED P.O.D. PERMIT 3694 CERT 60951 AND CERT 60952 & PERMIT 46499 LOCATED 10'S AND 1800'E FROM THE W 1/4 COR OF SECTION 19
- 4 AUTHORIZED P.O.A. PERMIT G-2597 CERT 35783 PIT WELL #3 LOCATED 1670'N AND 2160'E FROM THE W 1/4 COR OF SECTION 19
- 5 AUTHORIZED P.O.A. PERMITS G-7207 CERT 64236 AND G-7615 CERT 64238 FISH WELL LOCATED 970'S AND 1950'W FROM THE NE COR OF SECTION 30
- 6 AUTHORIZED P.O.D. PERMIT 25159 CERT 28737 NORTH SPRING LOCATED SW 1/4, NE 1/4 SECTION 30
- 7 AUTHORIZED P.O.D. PERMIT 26265 CERT 32597 UNNAMED SPRING LOCATED 1370'S AND 1800' W FROM THE NE COR SEC 30
- 8 AUTHORIZED P.O.D. PERMIT 51017 COLUMBIA RIVER LOCATED 150'S AND 2990'W FROM THE NE COR SEC 2, T4N, R25E WM

**RECEIVED**

FEB 14 2007

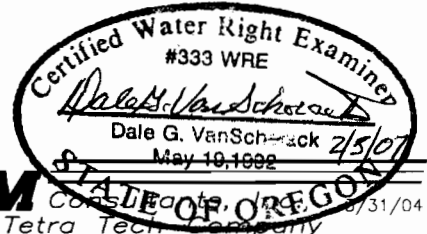

NOTE:  
THE PURPOSE OF THIS MAP IS TO IDENTIFY THE APPROXIMATE LOCATION OF THE WATER RIGHT. IT IS NOT INTENDED TO PROVIDE INFORMATION RELATIVE TO THE LOCATION OF PROPERTY OWNERSHIP BOUNDARY LINES.

**WATER RESOURCES DEPT  
SALEM, OREGON**

DRAWING: H:\CAD\AG\3522\329\3522002TR07.dwg  
PRINTED BY: Roger Willard on 02/05/07 02:50 PM

T 10320