

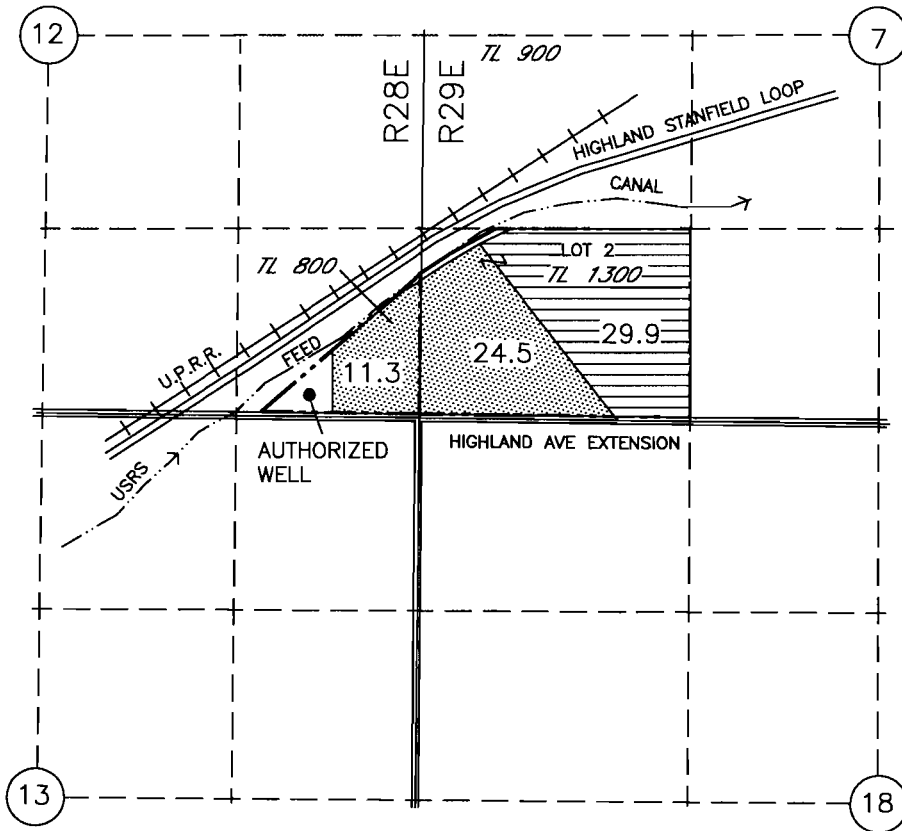



TRANSFER APPLICATION MAP  
DESERT SPRINGS BOTTLED WATER CO  
INVOLVING A PORTION OF  
CERTIFICATE 51220  
T4N  
UMATILLA CO



**LEGEND**

- FROM ACREAGE
-  29.9 AC IRRIGATED
  -  AREA OF CERTIFICATE 51220 NOT INVOLVED IN THIS TRANSFER
- TO PLACE OF USE
-  COMMERCIAL USE

T3N, R29E, WM

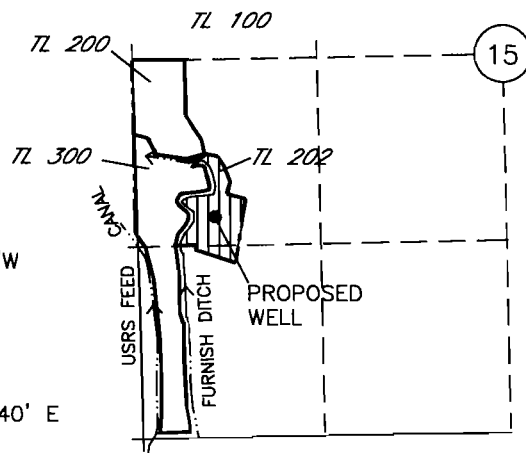

AUTHORIZED  
POINT OF APPROPRIATION  
WELL LOCATED 150' N AND 760' W  
FROM THE SE CORNER OF  
SEC 12, T4N, R28E, WM.

PROPOSED  
POINT OF APPROPRIATION  
WELL LOCATED 1520' N AND 540' E  
FROM THE SW CORNER OF  
SEC 15, T3N, R29E, WM.

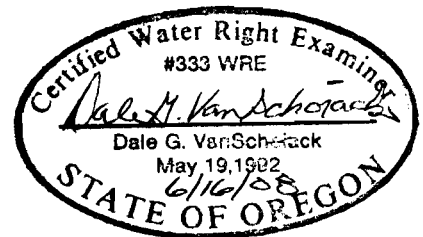

*Expires 6/30/10*

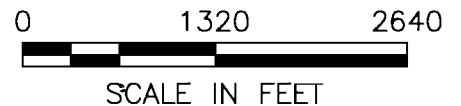
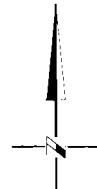

**RECEIVED**

JUL 11 2008

WATER RESOURCES DEPT  
SALEM OREGON

NOTE:  
THE PURPOSE OF THIS MAP IS TO IDENTIFY THE APPROXIMATE LOCATION  
OF THE WATER RIGHT. IT IS NOT INTENDED TO PROVIDE INFORMATION  
RELATIVE TO THE LOCATION OF PROPERTY OWNERSHIP BOUNDARY LINES.