

RECEIVED

MAR 11 2008

WATER RESOURCES DEPT
SALEM, OREGON

PAGE 1 OF 2
TRANSFER APPLICATION MAP FOR GOLDEN
VALLEY FARMS, LLC INVOLVING CERTIFICATES
76367, 76368 AND A PORTION OF CERTIFICATE
76369 CHANGING PLACE OF USE AND ADDING
POINTS OF APPROPRIATION
T3N, R30E WM, UMATILLA CO

FROM ACREAGE

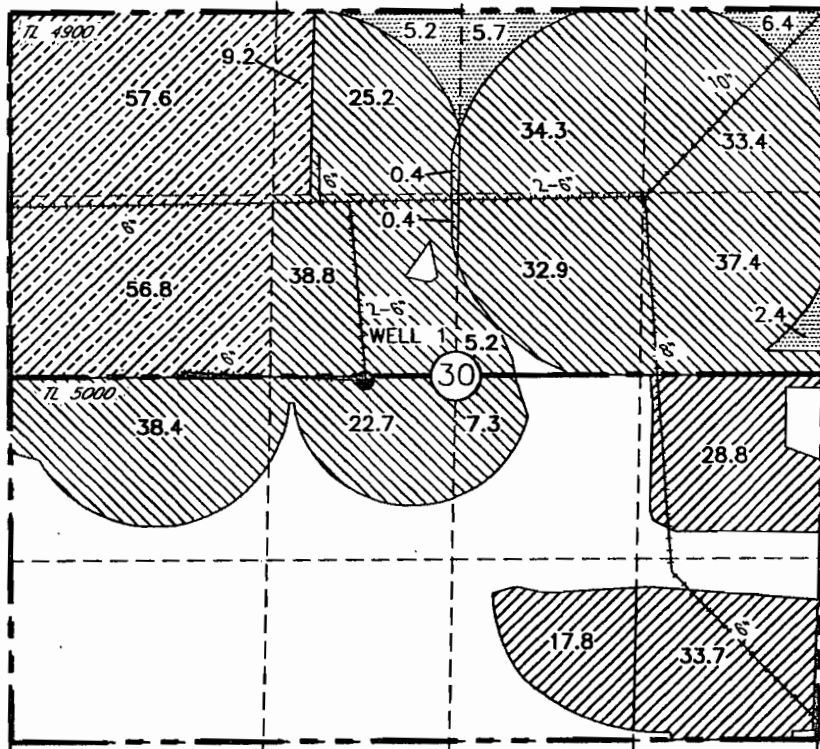
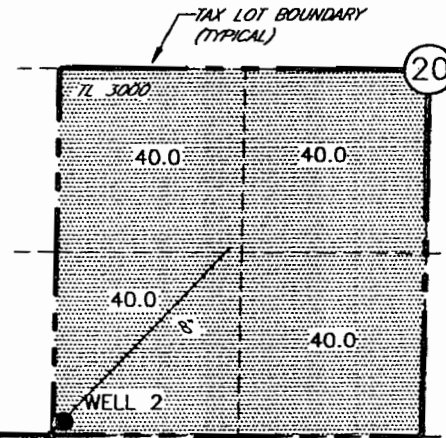

LEGEND

- 276.4ac PRIMARY CERT 76367
SUPPLEMENTAL CERT 76369
- 123.6ac PRIMARY CERT 76367
SUPPLEMENTAL CERT 76368
- 80.3ac PRIMARY CERT 76369
- PORTION OF PRIMARY CERT 76369
NOT INVOLVED INT THIS TRANSFER
179.7 Acres

RECEIVED

JAN 04 2008

WATER RESOURCES DEPT
SALEM, OREGON

AUTHORIZED POINTS OF
APPROPRIATION

WELL 1 FOR CERT'S 76367 & 76368
LOCATED 30'S AND 640'W FROM THE CENTER
OF THE WATER RIGHT. IT IS NOT INTENDED TO PROVIDE INFORMATION
RELATIVE TO THE LOCATION OF PROPERTY OWNERSHIP BOUNDARY LINES.

WELL 2 FOR CERT 76369
LOCATED 100'N AND 80'E FROM THE SW
CORNER OF SEC 20

FLOW METERS ARE LOCATED AT THE WELLS

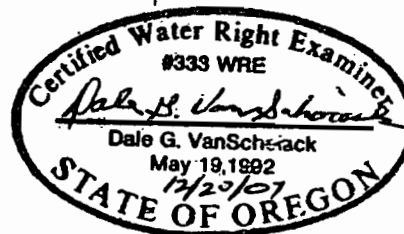

RECEIVED



MAR 11 2008

WATER RESOURCES DEPT
SALEM, OREGON

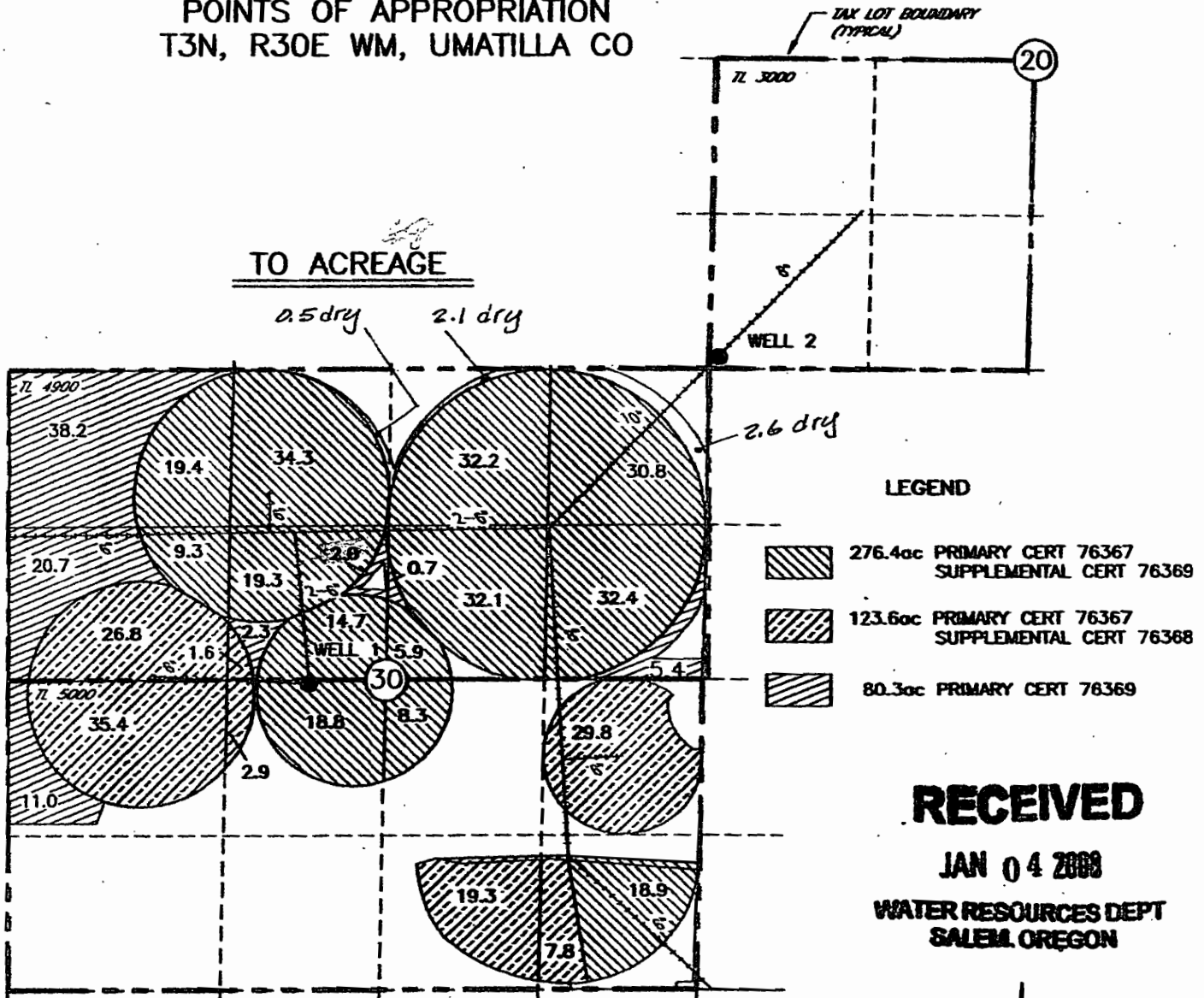
PAGE 2 OF 2
TRANSFER APPLICATION MAP FOR GOLDEN
VALLEY FARMS, LLC INVOLVING CERTIFICATES
76367, 76368 AND A PORTION OF CERTIFICATE
76369 CHANGING PLACE OF USE AND ADDING
POINTS OF APPROPRIATION
T3N, R30E WM, UMATILLA CO



LEGEND

-  276.4ac PRIMARY CERT 76367
SUPPLEMENTAL CERT 76369
-  123.6ac PRIMARY CERT 76367
SUPPLEMENTAL CERT 76368
-  80.3ac PRIMARY CERT 76369

RECEIVED

JAN 04 2008

WATER RESOURCES DEPT
SALEM, OREGON

PROPOSED ADDITIONAL POINTS OF APPROPRIATION

WELL 1 FOR CERT 76369
LOCATED 30'S AND 640'W FROM THE CENTER
OF SEC 30

WELL 2 FOR CERT'S 76367 & 76368
LOCATED 100'N AND 80'E FROM THE SW
CORNER OF SEC 20

FLOW METERS ARE LOCATED AT THE WELLS

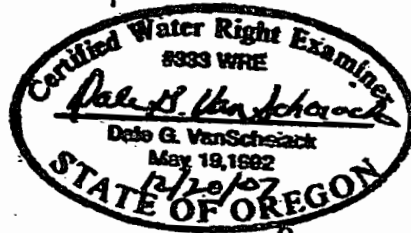

Expires 6/30/08

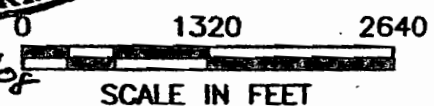

NOTE:
THE PURPOSE OF THIS MAP IS TO IDENTIFY THE APPROXIMATE LOCATION
OF THE WATER RIGHT. IT IS NOT INTENDED TO PROVIDE INFORMATION
RELATIVE TO THE LOCATION OF PROPERTY OWNERSHIP BOUNDARY LINES.