

**BURNETT TO GOODRICH
WATER RIGHT TRANSFER
APPLICATION MAP FOR A PORTION OF
PERMIT 12433, CERTIFICATE 12164
T4N, R29E, W.M.**

FROM ACREAGE

**RECEIVED
JUN 28 2007**

WATER RESOURCES DEPT
SALEM, OREGON

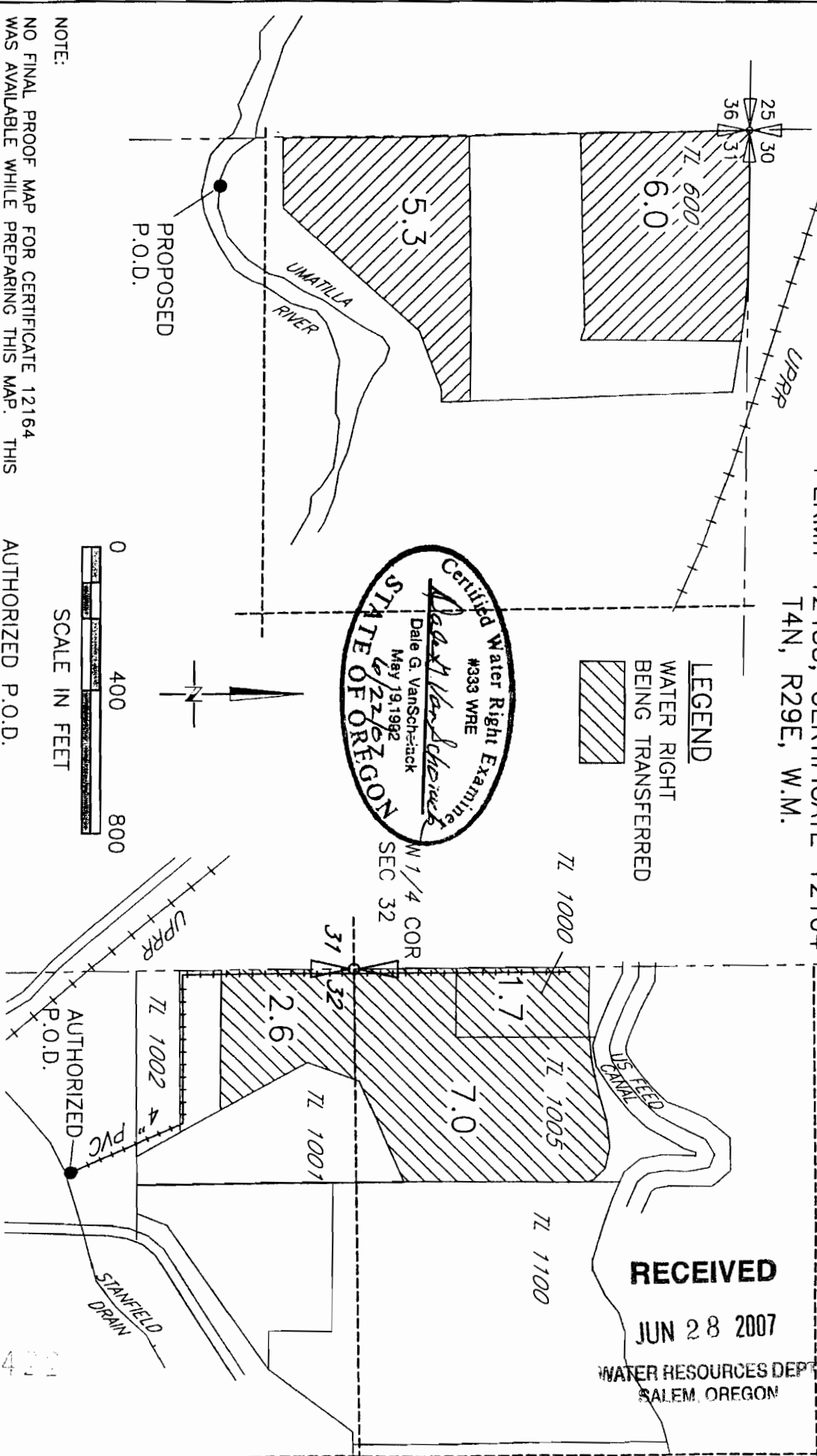

Certified Water Right Examiner
#333 WRE
Dale G. Vanschoeck
Dale G. Vanschoeck
May 19, 1992
STATE OF OREGON
NW 1/4 COR
SEC 32

NOTE:

NO FINAL PROOF MAP FOR CERTIFICATE 12164 WAS AVAILABLE WHILE PREPARING THIS MAP. THIS MAP WAS PREPARED USING THE MAP FOR APPLICATION NO. 16662, PERMIT NO. 12433 AND THE COUNTY ASSESSOR MAP.

THE PURPOSE OF THIS MAP IS TO IDENTIFY THE APPROXIMATE LOCATION OF THE WATER RIGHT. IT IS NOT INTENDED TO PROVIDE INFORMATION RELATIVE TO THE LOCATION OF PROPERTY OWNERSHIP BOUNDARY LINES.

AUTHORIZED P.O.D.
LOCATED 775'S AND 560'E FROM
THE WEST 1/4 CORNER SEC 32

PROPOSED P.O.D.
LOCATED 1440'S AND 130'E FROM
THE NW CORNER SEC 31

SCM
Consultants, Inc.
A Tetra Tech Company

DRAWING: H:\CAD\AG\3522\BURNETT\3522BURNETT.dwg
PRINTED BY: Gary Weatherly on 06/21/07 03:53 PM