

Well Location Map

T-10618, Kelly Farms

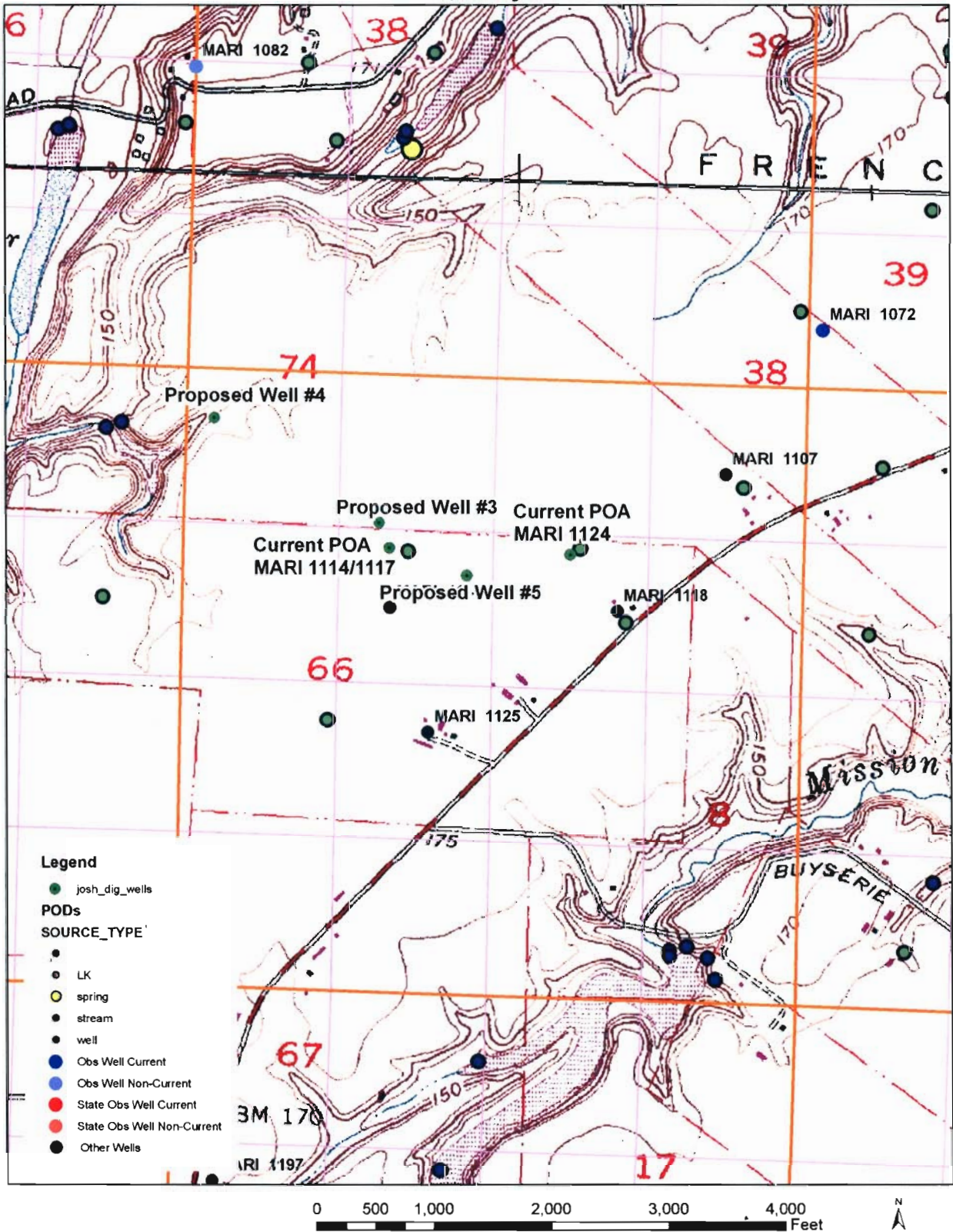

T.4S. R.2W. Sec. 5, 6, 7 & 8, W.M.

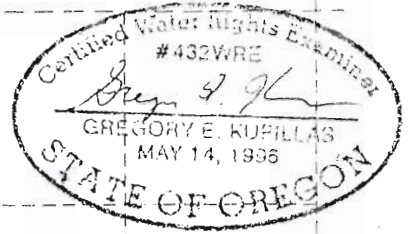

EXPIRATION DATE: 6/30/09

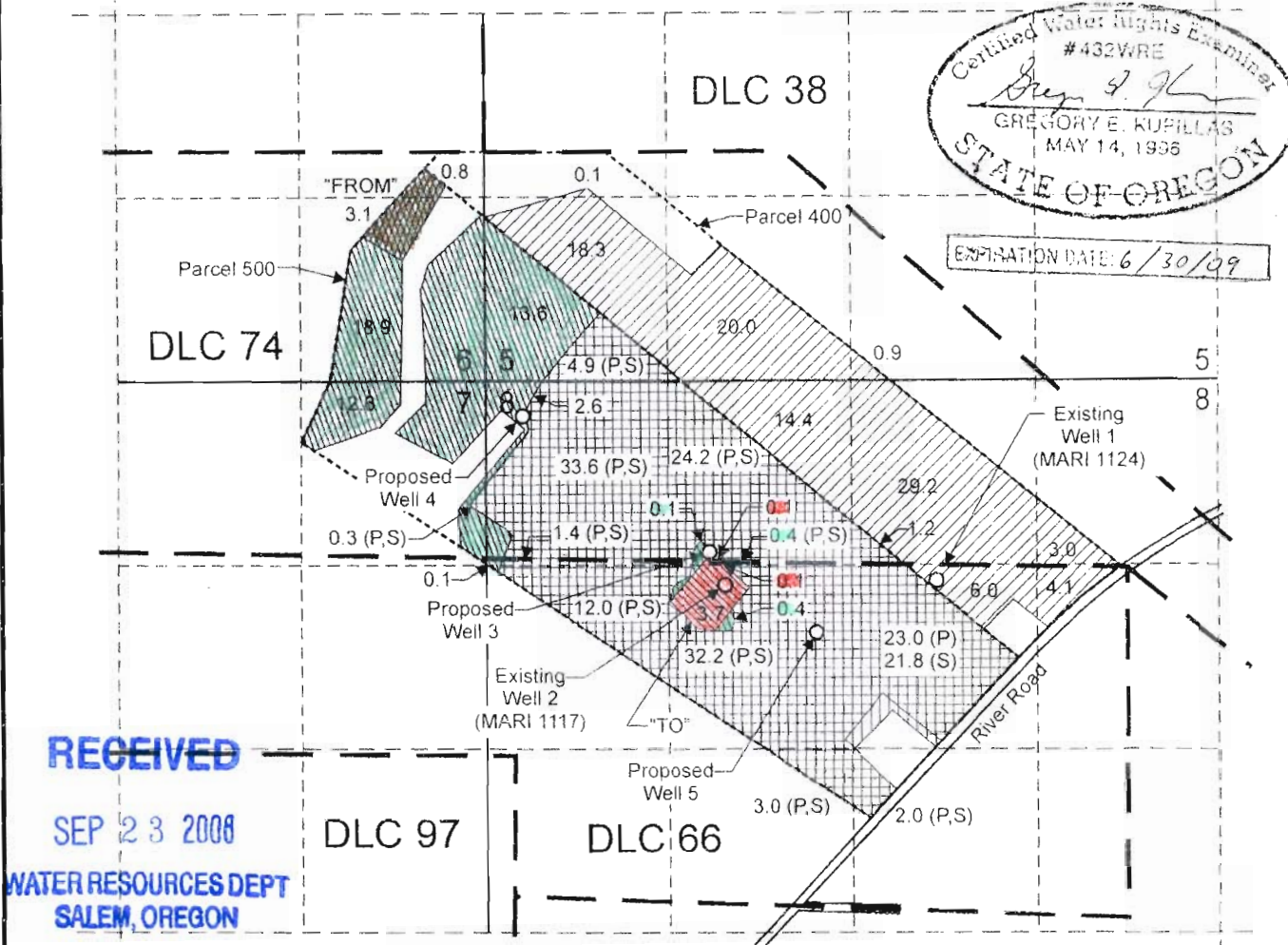

Well 1 (MARI 1124) is located 1,260 feet north and 3,040 feet east from the NE corner, DLC 97.
 Well 2 (MARI1117) is located 1,230 feet north and 1,530 feet east from the NE corner, DLC 97.
 Proposed Well 3 is located 1,470 feet north and 1,410 feet east from the NE corner, DLC 97.
 Proposed Well 4 is located 2,440 feet north and 60 feet east from the NE corner, DLC 97
 Proposed Well 5 is located 890 feet north and 2,180 feet east from the NE corner, DLC 97.

- Primary rights (96.0 Acres) under Certificate 40576 affected by additional points of appropriation.
- Primary rights (138.2 Acres) under Certificate 40865 affected by additional points of appropriation.
- Primary rights (52.2 Acres) under Certificate 40853 affected by additional points of appropriation.
- Supplemental rights (137.0 Acres) under Certificate 40853 affected by additional points of appropriation.
- "FROM" lands (3.9 Acres) under Certificates 40853 and 40585 affected by change in place of use.
- "TO" lands (3.9 Acres) under Certificates 40853 and 40585 affected by change in place of use.
- Tax lot boundary

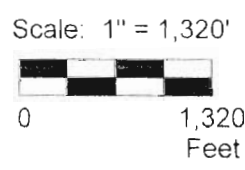

This map was prepared for the purpose of identifying the location of a water right only and is not intended to provide legal dimensions or location of property ownership lines.

RECEIVED Water Right Transfer Application Map

Pacific Hydro-Geology Inc.

MAY 07 2008

Kelly Farms, Inc.
 Tax Map 4 2W 08, Parcels 400 and 500

WATER RESOURCES DEPT.
 SALEM, OREGON

KellyFarmsTransferApplMap.cdr