

# T.3S. R.1W. Section 32, W.M.

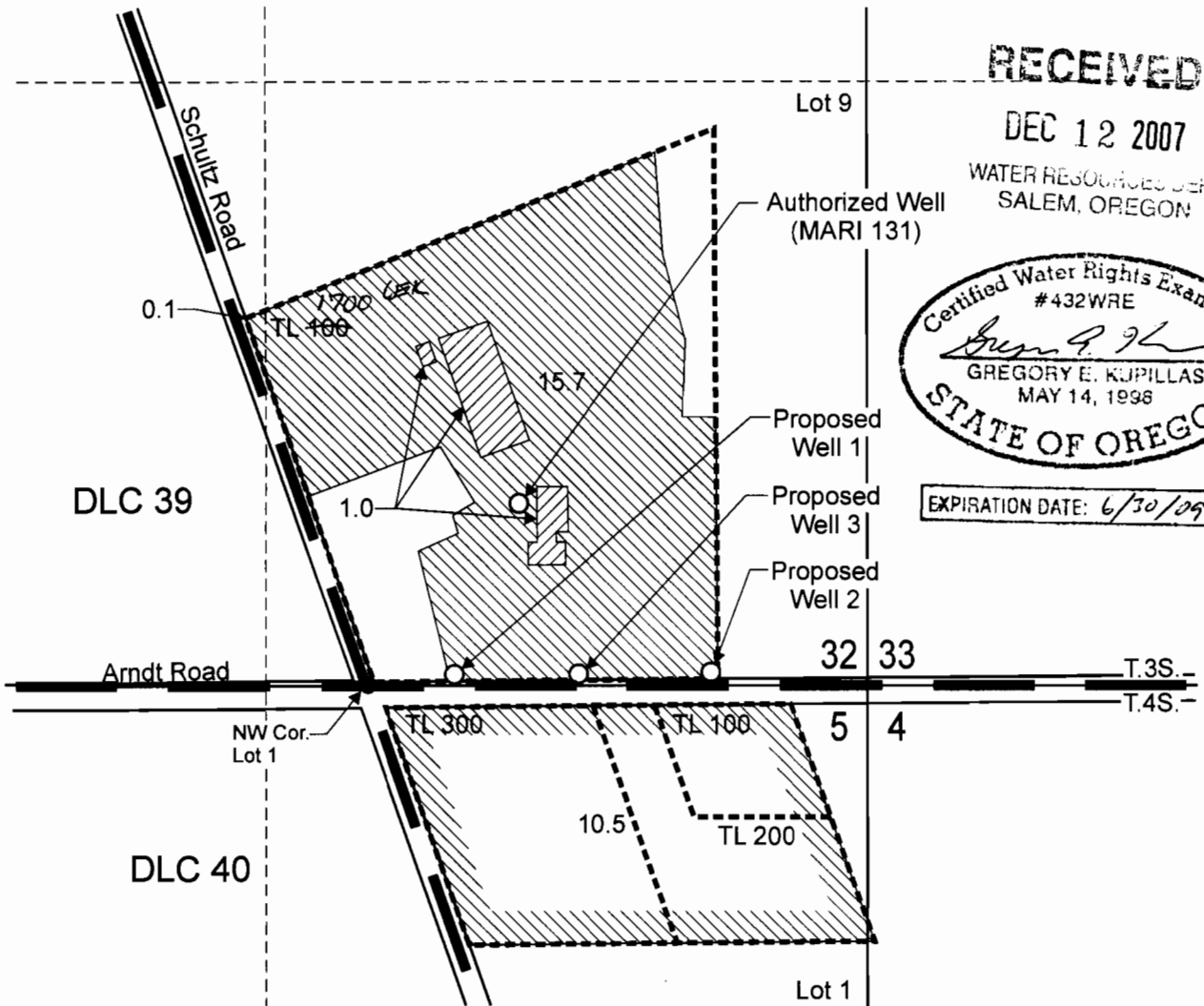

**RECEIVED**

DEC 12 2007

WATER RESOURCES DEPT  
SALEM, OREGON

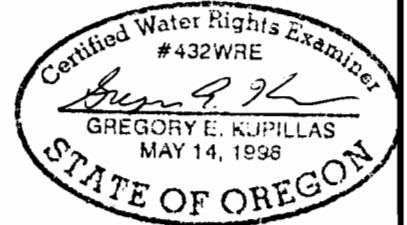

EXPIRATION DATE: 6/30/09

Authorized well (MARI 131) is located 400 feet north and 330 feet east from the NW corner of Lot 1, Section 5.  
 Proposed Well 1 is located 20 feet north and 900 feet west from the SE corner, Section 32.  
 Proposed Well 2 is located 30 feet north and 340 feet west from the SE corner, Section 32.  
 Proposed Well 3 is located 30 feet north and 630 feet west from the SE corner, Section 32.

- Area (15.8 Acres) under Permit G-2481, Certificate 33546 affected by change in POA.
- Area (1.0 Acres) under Permit G-2481, Certificate 33546 affected by change in character of use.
- Area (10.5 acres) remaining under Permit G-2481, Certificate 33546.
- Tax lot boundary

Scale: 1" = 400'

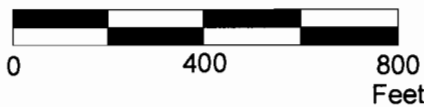

This map was prepared for the purpose of identifying the location of a water right only and is not intended to provide legal dimensions or location of property ownership lines.

## Water Right Transfer Application Map

Rock Ridge Farms, LLC  
Tax Lot 3 1W 32D 400 1700 *CEK*

Pacific Hydro-Geology Inc.

Rvsd 11/2007

PacFoodsXferMapRvsd.cdr

*T-10329*