

ACREAGE WATER IS BEING
TRANSFERRED TO
T3N, R28E WM

SCOTT MADISON
TRANSFER
APPLICATION MAP

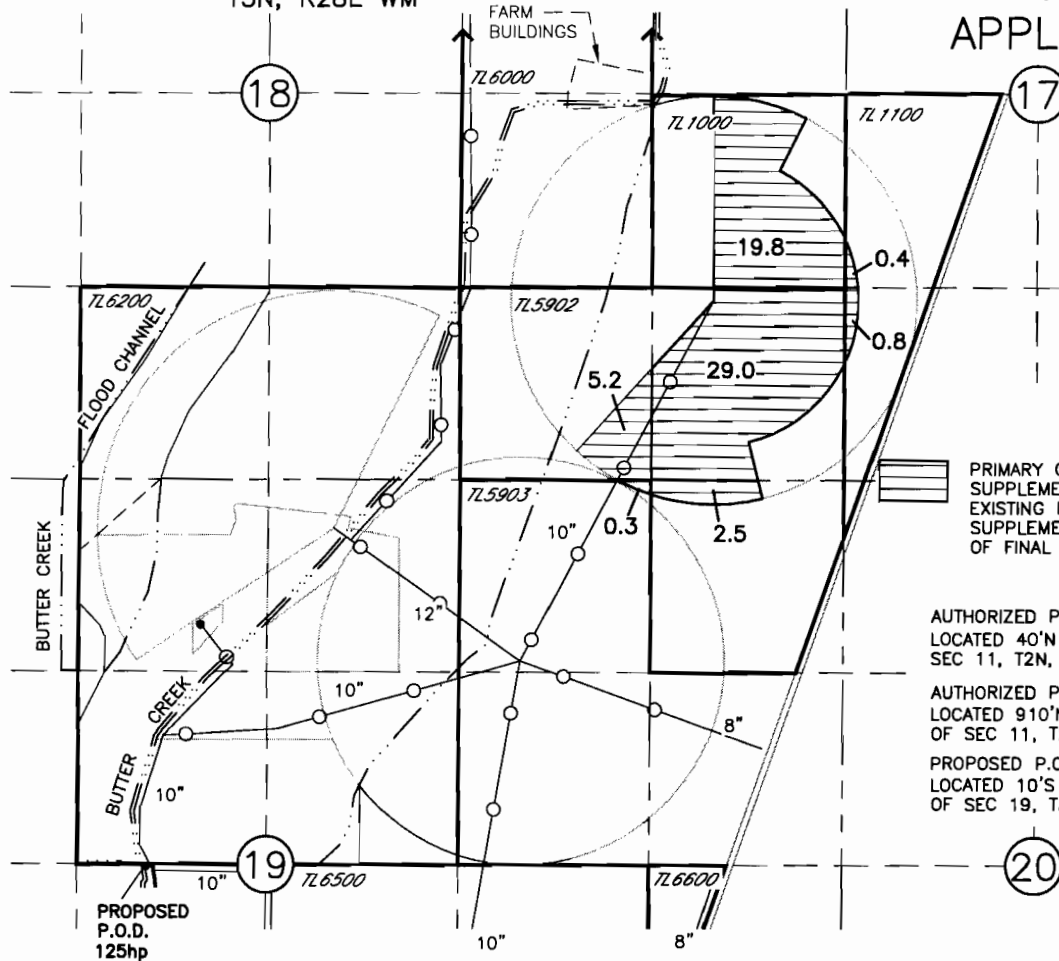

PRIMARY CERT 60455
SUPPLEMENTAL PERMIT 46499.
EXISTING PERMIT 51017 WILL BECOME
SUPPLEMENTAL IN THIS AREA AT TIME
OF FINAL PROOF

AUTHORIZED P.O.D. #1
LOCATED 40'N AND 240'W FROM CENTER 1/4 CORNER OF
SEC 11, T2N, R27E WM

AUTHORIZED P.O.D. #2
LOCATED 910'N AND 2200'E FROM SW CORNER
OF SEC 11, T2N, R27E WM

PROPOSED P.O.D.
LOCATED 10'S AND 1800'E FROM W 1/4 CORNER
OF SEC 19, T3N, R28E WM

WATER IS BEING TRANSFERRED FROM
T2N, R27E WM

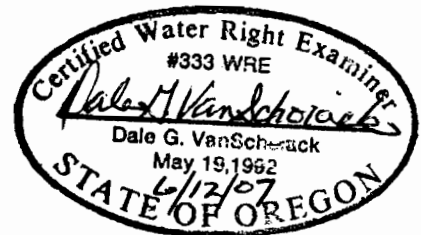
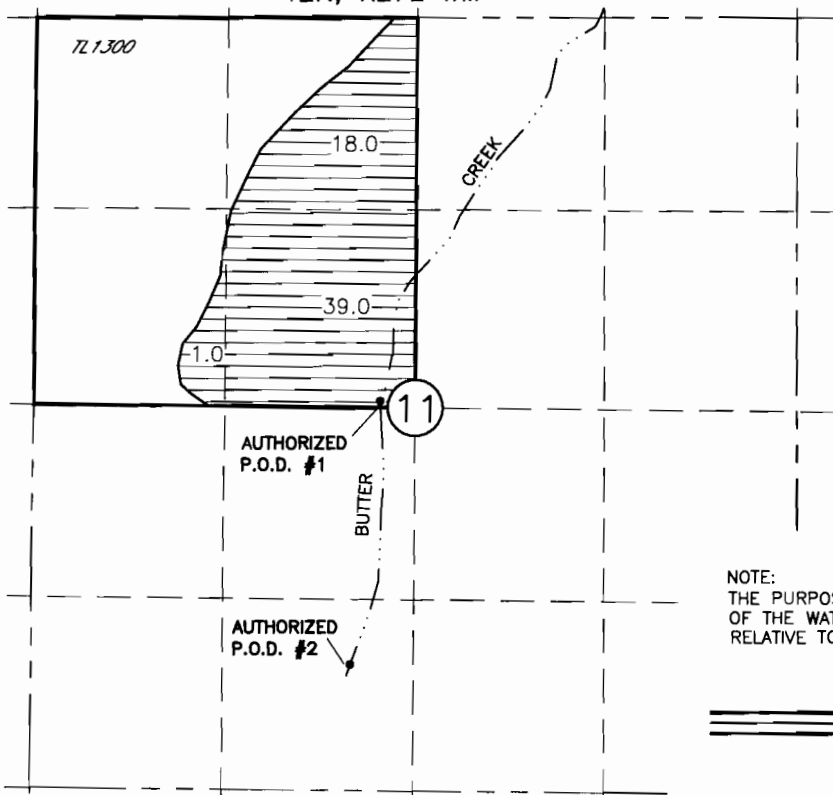

RECEIVED

SEP 14 2007

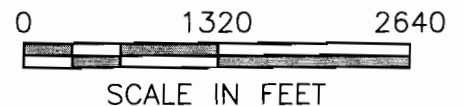
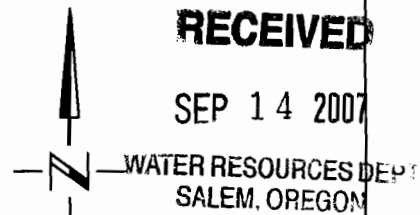

NOTE:
THE PURPOSE OF THIS MAP IS TO IDENTIFY THE APPROXIMATE LOCATION
OF THE WATER RIGHT. IT IS NOT INTENDED TO PROVIDE INFORMATION
RELATIVE TO THE LOCATION OF PROPERTY OWNERSHIP BOUNDARY LINES.

