

TRANSFER MAP FOR POINT OF APPROPRIATION LOCATED IN THE S½, SECTION 8, T41S, R10E, W.M., KLAMATH COUNTY, OR. Revised: 1-24-08 JDS.



RECEIVED
JAN 31 2008
WATER RESOURCES DEPT
SALEM, OREGON





SCALE
1" = 400'

LEGEND

IRRIGATED AREAS SHOWN WILL BE SERVICED FROM THE PROPOSED "TO" WELL

-  IRRIGATED AREA UNDER CERTIFICATE 48601
-  IRRIGATED AREA UNDER CERTIFICATE 67947

-  EXISTING "FROM" WELL TRANSFER PER CERTIFICATES 48601 (0.46 CFS) AND 67947 (0.095 CFS)
-  PROPOSED "TO" WELL LOCATION SE¼, SE¼, SEC. 8, T41S, R10E, W.M., 621 FEET NORTH AND 1137 FEET WEST FROM THE SE CORNER, SEC. 8.

 APPROXIMATE PROPERTY BOUNDARY TO BE SERVICED BY PROPOSED WELL TRANSFER, BEING PARCEL 2 OF LAND PARTITION 45-06 RECORDED IN THE KLAMATH COUNTY CLERKS OFFICE.

CERTIFICATE #48601: PRIORITY DATE 11/17/76
CERTIFICATE #67947: PRIORITY DATE 3/8/82

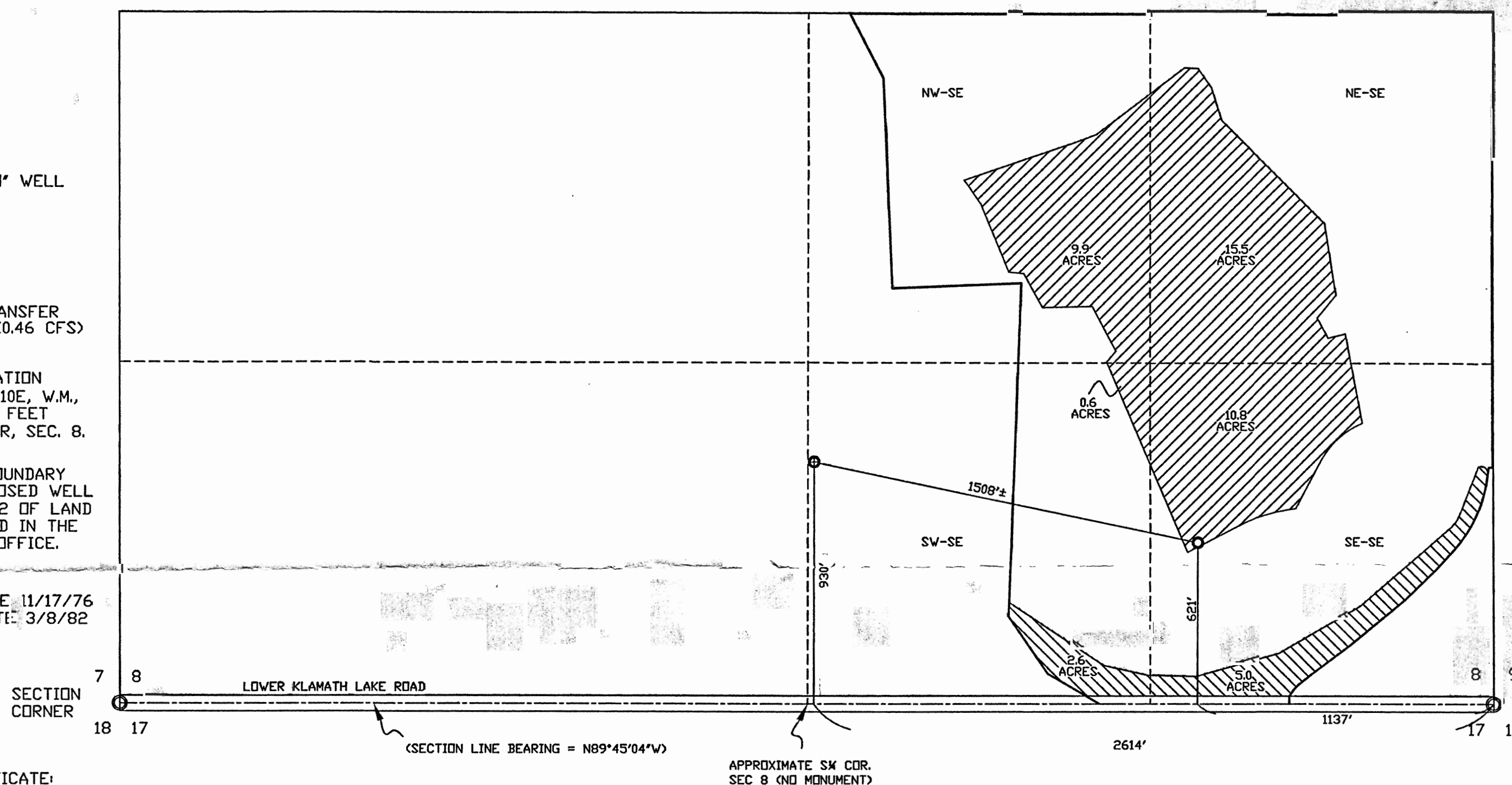

OWNER: CHARLES BURY
7677 LOWER LAKE RD.
KLAMATH FALLS, OR. 97603
(541) 798-5609

CWRE: DELSANTO LAND SURVEYING
& WATER RIGHTS
6501 SCOTTSBLUFF RD.
KLAMATH FALLS, OR. 97601

5/8" IRON PIN
PER KLAMATH COUNTY
RECORD OF SURVEY 3066

"FROM" WELL LOCATION PER CERTIFICATE:

#48601: LOCATED IN THE SW¼, SE¼, SEC. 8, T41S, R10E, W.M., 920 FEET NORTH AND 10 FEET EAST FROM THE S¼ CORNER, SEC. 8.

#67947: LOCATED IN THE SW¼, SE¼, SEC. 8, T41S, R10E, W.M., 900 FEET NORTH AND 20 FEET EAST FROM THE S¼ CORNER, SEC. 8.

HATCHED IRRIGATED AREA SHOWN (44.4 ACRES TOTAL) TO BE SERVICED FROM THE PROPOSED WELL.

THE PREPERATION OF THIS MAP WAS FOR THE PURPOSE OF IDENTIFYING THE LOCATION OF THE WATER RIGHT ONLY AND HAS NO INTENT TO PROVIDE DIMENSIONS OR LOCATION OF PROPERTY OWNERSHIP LINES.

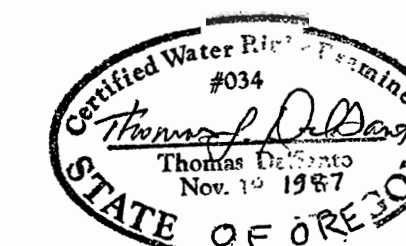

REVISION: 12-31-09