

TOWNSHIP 13 SOUTH, RANGE 5 WEST, W.M.

FROM

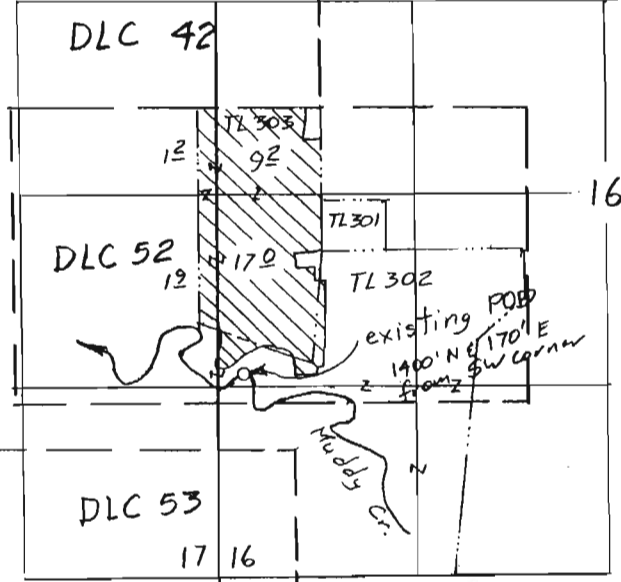

irrigation of 293 acres

Scale 1" = 1320'
(4" = 1 mile)



TO

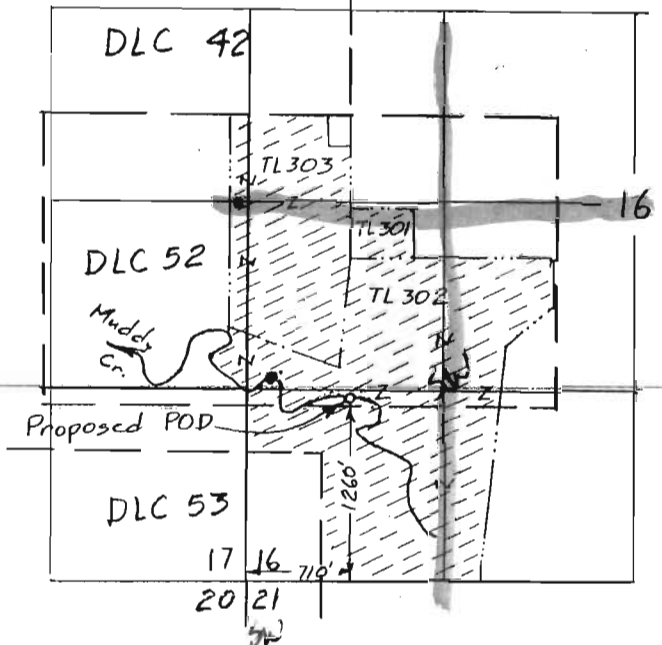

Wildlife Use

Transfer Application Map
for
Don & Suzan Hamblin

RECEIVED

JAN 11 2007

WATER RESOURCES DEPT.
SALEM, OREGON

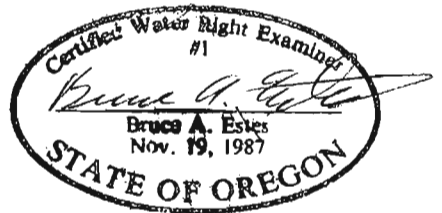

Renewal Dec 31, 2007

T 10173

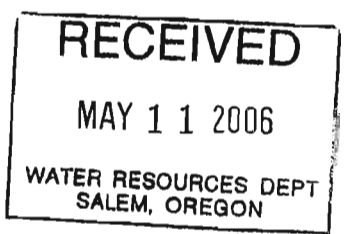

This map is for the purpose of locating a water right only and has no intent to provide legal dimensions or the location of property lines.

ESTES SURVEYS, LLC
 PO Box 17519 60382 Arnold Rd
 Salem, OR 97305-7519 Bend, OR 97702
 (503) 585-7593 (541) 382-7391