

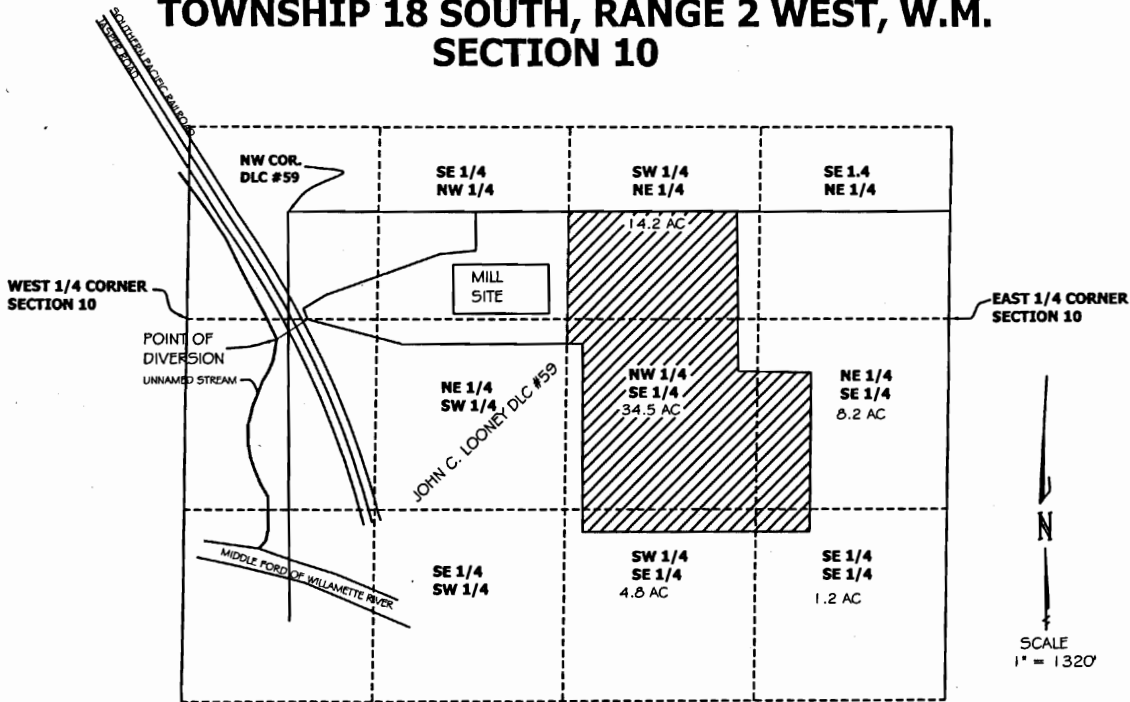

**TOWNSHIP 18 SOUTH, RANGE 2 WEST, W.M.  
SECTION 10**



 DENOTES AREA OF WATER RIGHT TO BE TRANSFERRED FROM

THE PURPOSE OF THIS MAP IS TO DEPICT THE LOCATION OF THE AREA THAT THE EXISTING WATER RIGHTS ARE TO BE TRANSFERRED FROM. THE EXISTING RIGHT HAS 62.9 ACRES FOR IRRIGATION USING 0.79 CFS. THE MILL SITE HAS RIGHTS FOR 0.34 CFS FOR MANUFACTURING PER CERTIFICATE VOL. 24, PAGE 32562

**WATER RIGHT TRANSFER  
APPLICATION MAP**

FOR

**NORMAN McDOUGAL  
PO BOX 518  
CRESWELL, OR 97426  
541-895-8788**

BY

**H. TIMOTHY FASSBENDER, PLS, CWRE  
2896 SARAH LANE  
EUGENE, OR 97408  
541-485-3136**

**Note:**

**THIS MAP IS NOT INTENDED TO PROVIDE LEGAL DIMENSIONS OR LOCATIONS OF PROPERTY OWNERSHIP LINES.**

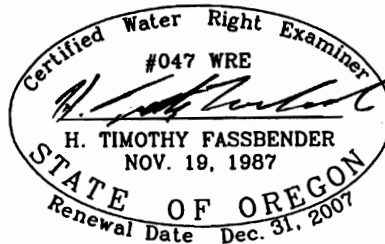

**RECEIVED**

**MAY 02 2007**

10377

**WATER RESOURCES DEPT  
SALEM, OREGON**

# TOWNSHIP 18 SOUTH, RANGE 2 WEST, W.M. SECTION 25

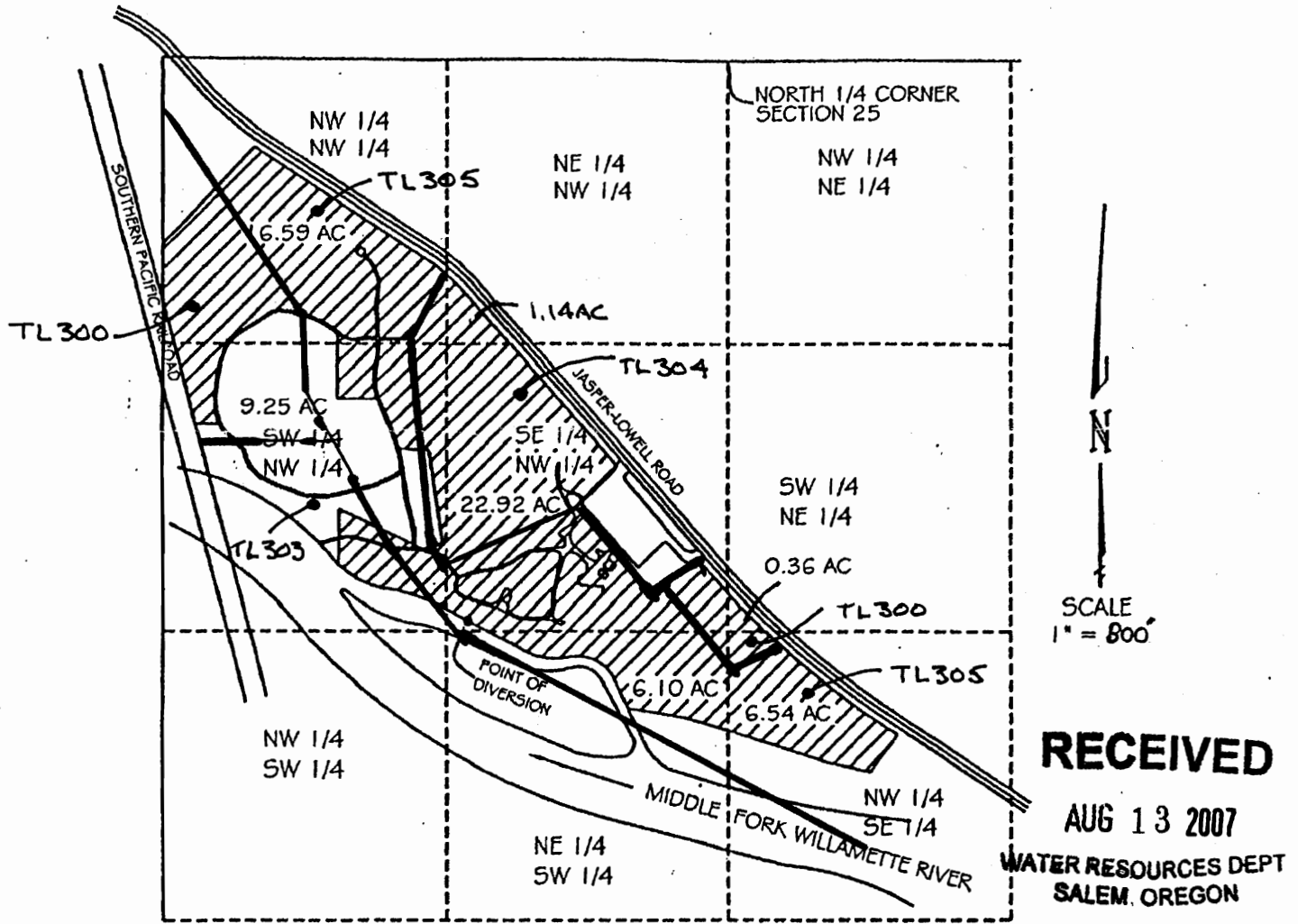

DENOTES AREA OF WATER  
RIGHT TRANSFER



DENOTES AREA OF EXISTING  
ROAD SYSTEM ON PROPERTY

POINT OF DIVERSION LOCATION:  
SOUTH 2582' & WEST 1219' OF  
THE NORTH 1/4 CORNER OF SECTION 25

## WATER RIGHT TRANSFER APPLICATION MAP

FOR

**NORMAN McDOUGAL**  
PO BOX 518  
CRESWELL, OR 97426  
541-895-8788

BY

**H. TIMOTHY FASSBENDER, PLS, CWRE**  
2896 SARAH LANE  
EUGENE, OR 97408  
541-485-3136

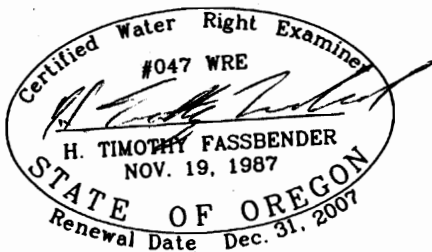

**RECEIVED**  
AUG 13 2007  
WATER RESOURCES DEPT  
SALEM, OREGON