

**AMENDED
GROUND WATER APPLICATION MAP
IN NAME OF**

**BIG VALLEY WOODS WATER CORPORATION
LOCATED IN SECTIONS 20 & 21, T. 2 S.,
R. 4 E., W.M., CLACKAMAS COUNTY, OREGON**

SEPTEMBER 23, 2004
AMENDED: OCTOBER 21, 2004

SITE ADDRESS:
32700 SE LEEWOOD LANE
BORING, OR 97009

USES:

IRRIGATION OF LAWNS
AROUND RESIDENCES - UP TO 52.2 ACRES

**IRRIGATION OF 9
HOLE GOLF COURSE:**
SE 1/4, NW 1/4 SEC 20 - 0.1 ACRES
SW 1/4 NE 1/4 SEC 20 - 0.1 ACRES
NW 1/4 SE 1/4 SEC 20 - 4.0 ACRES
NE 1/4 SW 1/4 SEC 20 - 11.6 ACRES
TOTAL = 15.8 ACRES

NOTES:

- EXISTING PONDS ARE FED BY NATURAL RUNOFF AND SPRINGS.
- EXISTING WELLS # 1, # 2, # 3, AND # 4 HAVE BEEN DETERMINED BY WATER RESOURCE DEPARTMENT TO BE HYDRAULICALLY CONNECTED TO DEEP CREEK.

**PROPOSED ALTERNATE
DEEP WELL SITE "D"**
1780.1' NORTH & 325.1' WEST
FROM SE CORNER SECTION 20
APPROX. GND ELEV. = 870.00

**EXISTING
WELL #2** WELL ID IS UNKNOWN
1725' NORTH & 327.8' WEST
FROM SE CORNER SECTION 20

**EXISTING
WELL #1** WELL ID #CLAC 8011
1147.1' NORTH & 489.4' EAST
FROM SW CORNER SECTION 21

**PROPOSED ALTERNATE
DEEP WELL SITE "E"**
1021.4' NORTH & 281.8' EAST
FROM SW CORNER SECTION 21
APPROX. GND ELEV. = 840.00

WATER TANK - "1-A"
10,850 GAL
WATER TANK - "1-B"
61,850 GAL

**NEW WELL
ORION #5** WELL ID #CLAC 62533
1051.6' NORTH & 1018.2' EAST
FROM SW CORNER SECTION 21

**PROPOSED ALTERNATE
DEEP WELL SITE "F"**
584.1' NORTH & 1420.9' EAST
FROM SE CORNER SECTION 20
APPROX. GND ELEV. = 592.00

LEGEND

- WATER SUPPLY & DISTRIBUTION LINES
- MANUFACTURED HOMES
- RECREATIONAL VEHICLES
- EXISTING SHALLOW WELLS #1, #2, #3, #4
- ⊙ PROPOSED DEEP WELLS "A", "B", "C", "D", "E"
- ▨ AREA TO BE IRRIGATED

0 100 200 400 FT.
ORIG. SCALE: 1" = 200'

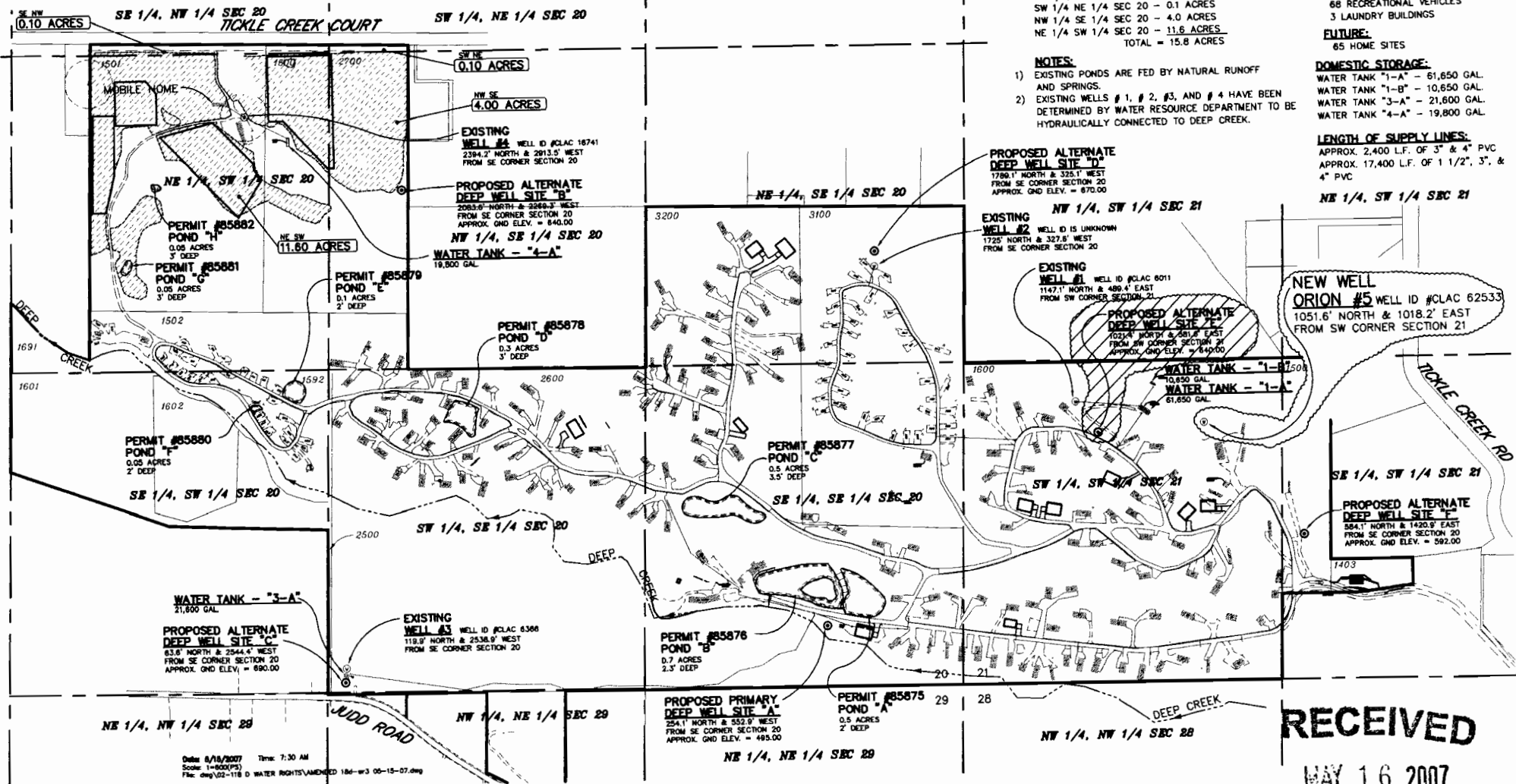
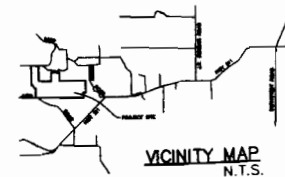

Date: 8/18/2007 Time: 7:30 AM
Scale: 1"=500'(PS)
File: dwp\02-118 D WATER RIGHTS\AMENDED 186-w3 00-15-07.dwg

RECEIVED

MAY 16 2007

0500

**WATER RESOURCES DEPT
SALEM, OREGON**