

T.1N. R.32 E.W.M.
UMATILLA COUNTY

T-8318

AREAS INVOLVED,
THIS APPLICATION

SE 1/4, NW 1/4 = 2.31 ACRES
SW 1/4, NW 1/4 = 1.07 ACRES
NE 1/4, SW 1/4 = 2.62 ACRES

TOTAL: 6.00 ACRES

NE 1/4
NW 1/4
S15

RECEIVED

DEC 8 1997

WATER RESOURCES DEPT.
SALEM, OREGON

AUG 05 1999

WATER RESOURCES DEPT.
SALEM, OREGON

AUTHORIZED POINT
OF APPROPRIATION,
1,390'S, AND 1,190'E,
OF THE NW CORNER
OF SECTION 15

SE 1/4
NW 1/4
S15

NE 1/4
SW 1/4
S15

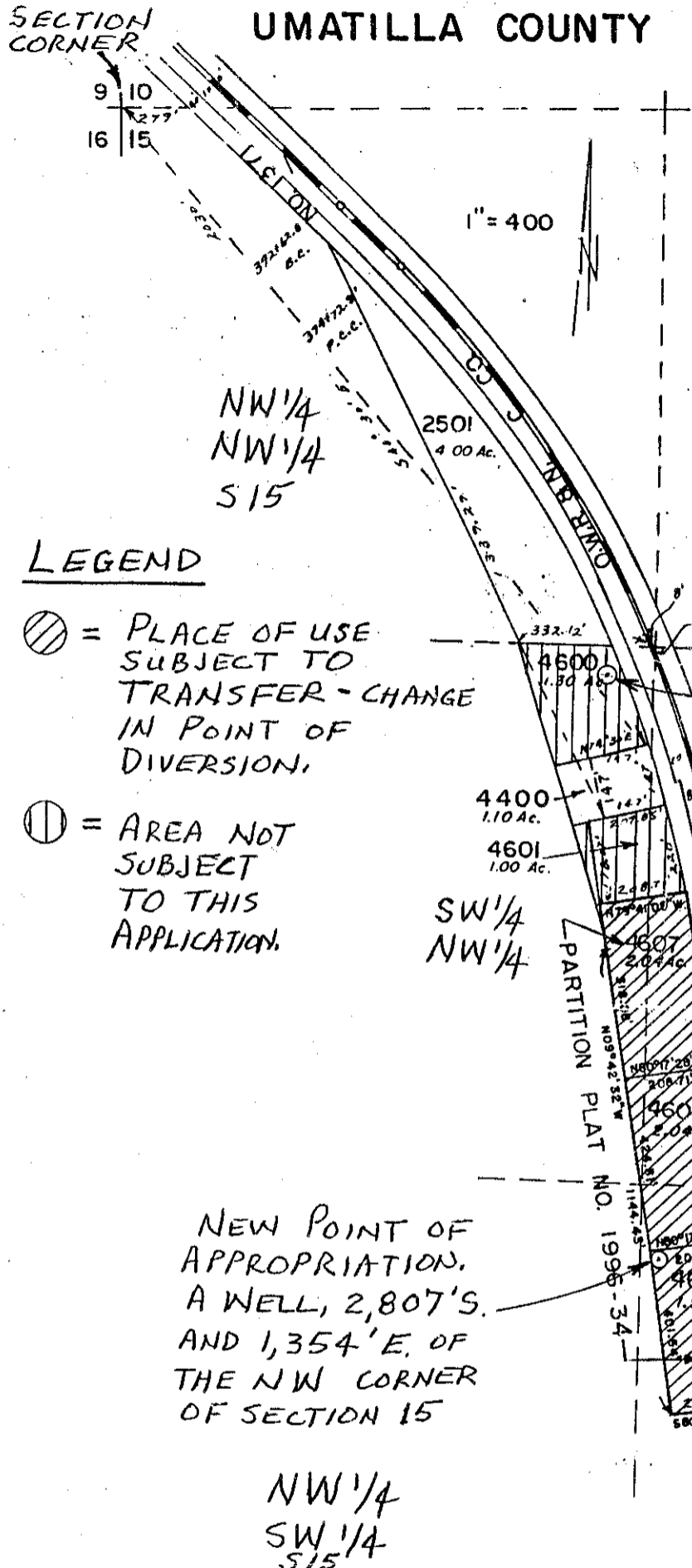

LEGEND

- ⊙ = PLACE OF USE SUBJECT TO TRANSFER - CHANGE IN POINT OF DIVERSION.
- ⊖ = AREA NOT SUBJECT TO THIS APPLICATION.

NEW POINT OF APPROPRIATION.
A WELL, 2,807'S
AND 1,354'E OF
THE NW CORNER
OF SECTION 15

NW 1/4
SW 1/4
S15

MAP TO ACCOMPANY APPLICATION FOR TRANSFER
CHANGE IN POINT OF DIVERSION!
APPLICATION G-262, PERMIT G-185, CERTIFICATE 29146
SE 1/4, NW 1/4; SW 1/4, NW 1/4; NE 1/4, SW 1/4; S15, T1N, R32E.
WILLAMETTE MERIDIAN, OREGON

THIS MAP IS PREPARED FOR THE EXPRESS PURPOSE TO SHOW WATER APPROPRIATION AND USE. IT IS NOT INTENDED TO SHOW OR LOCATE PROPERTY OWNERSHIP LINES.

Certified Water Right Examiner
53
Dennis L. Gaylord
Dennis L. Gaylord
Nov. 19, 1987
STATE OF OREGON
Renews June 30, 1997

DENNIS L. GAYLORD, CWRE
4107 S.W. LAKE DRIVE
PENDLETON, OR 97801
541-276-6260
©

T. 1N. R. 32E. W.M.

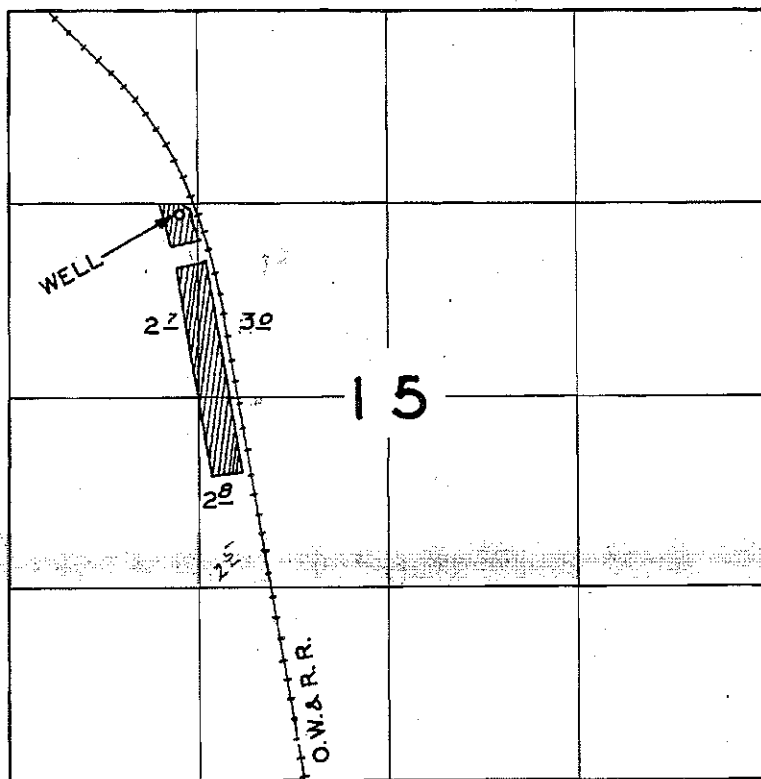

FINAL PROOF SURVEY UNDER

Application No. G262..... Permit No. G185.....
IN NAME OF

WILLIAM ELDRIDGE

Surveyed JULY 12... 1960., by *[Signature]*