

FOUND A IRON ROD WITH ALUMINUM CAP MARKING THE SECTION CORNER 12" BELOW THE GROUND SURFACE, SET IN R.S. 4907.

PERMIT NO.

FOUND A 2" O.D. "BENT" IRON PIPE WITH A 2-1/2" BRASS CAP MARKING THE SECTION CORNER 12" ABOVE THE GROUND SURFACE, THIS MONUMENT WAS MEASURED FROM THE CENTROID OF THE VERTICAL PORTION OF THE PIPE, AND MARKED:

S. GENERAL LAND OFFICE T. 27 S. R. 15 E. S35 | S36 52 | S1 T. 27 S.

NOTE

ALL 87.1 ACRES AND 1.09 C.F.S. FROM CERTIFICATE NO. 47919, PERMIT NO. G-5999, PRIORITY FEB. 14, 1974 TO BE TRANSFERRED AS SHOWN. ALL 124.5 ACRES AND 1.56 C.F.S. FROM CERTIFICATE NO. 41096, PERMIT NO. G-4979, PRIORITY APRIL 1, 1971 TO BE TRANSFERRED AS SHOWN. ALL 84.0 ACRES AND 1.05 C.F.S. FROM CORR.CERT. NO. 31236, PERMIT NO. U-317, PRIORITY JAN. 5, 1970 TO BE TRANSFERRED AS SHOWN. ALL 30.0 ACRES AND 0.38 C.F.S. FROM CERTIFICATE NO. 72464, PERMIT NO. U-695, PRIORITY JAN 7, 1955 TO BE TRANSFERRED AS SHOWN. ALL 50.2 ACRES AND 0.63 C.F.S. FROM CERTIFICATE NO. 72463, PERMIT NO. U-461, PRIORITY JULY 3, 1952 TO BE TRANSFERRED AS SHOWN. ALL 20.0 ACRES AND 0.25 C.F.S. FROM CERTIFICATE NO. 72468, PERMIT NO. G-5374, PRIORITY MARCH 19, 1971 TO BE TRANSFERRED AS SHOWN. ALL 58.45 ACRES AND 0.73 C.F.S. FROM CERTIFICATE NO. 72467, PERMIT NO. G-4301, PRIORITY SEPT 10, 1968 TO BE TRANSFERRED AS SHOWN. ALL 59.8 ACRES AND 0.57 C.F.S. FROM CERTIFICATE NO. 74297, PERMIT NO. G-1241, PRIORITY FEB. 6, 1959 TO BE TRANSFERRED AS SHOWN. ALL 16.8 PRIMARY ACRES AND 8.9 SUPPLEMENTAL ACRES TOGETHER WITH 0.32 C.F.S. FROM CERTIFICATE NO. 72465, PERMIT NO. G-385, PRIORITY APRIL 10, 1956 TO BE TRANSFERRED AS SHOWN.

- FROM CERTIFICATE NO. 47919, PERMIT NO. G-5999, PRIORITY FEB. 14, 1974
FROM CERTIFICATE NO. 4196, PERMIT NO. G-4979, PRIORITY APRIL 1971
FROM CORR.CERT. NO. 31236, PERMIT NO. U-317, PRIORITY JAN. 5, 1970
FROM CERTIFICATE NO. 72464, PERMIT NO. U-695, PRIORITY JAN 7, 1955
FROM CERTIFICATE NO. 72463, PERMIT NO. U-461, PRIORITY JULY 3, 1952
FROM CERTIFICATE NO. 72468, PERMIT NO. G-5374, PRIORITY MARCH 19, 1971
FROM CERTIFICATE NO. 72467, PERMIT NO. G-4301, PRIORITY SEPT 10, 1968
FROM CERTIFICATE NO. 74297, PERMIT NO. G-1241, PRIORITY FEB. 6, 1959
FROM CERTIFICATE NO. 72465, PERMIT NO. G-385, PRIORITY APRIL 10, 1956
8.90 PRIMARY ACRES FROM CERTIFICATE NO. 74297, PERMIT NO. G-1241, PRIORITY FEB. 6, 1959 WITH 8.90 SUPPLEMENTAL ACRES FROM CERTIFICATE NO. 72465, PERMIT NO. G-385, PRIORITY APRIL 10, 1956
4.48 PRIMARY ACRES FROM CERTIFICATE NO. 74297, PERMIT NO. G-1241, PRIORITY FEB. 6, 1959 TO BE WATERED LESS FREQUENTLY

FOUND A 2-1/2" BRASS CAP MARKING THE 1/4 CORNER 15" BELOW THE GROUND SURFACE, SET IN R.S. 2087, AND MARKED:

SURVEY MONUMENT T. 27 S. 1/4 16 COR R. 15 E. R. 16 E. RLS 759 1973

LEGEND

- FOUND LAND SURVEY MONUMENT AS NOTED
NEW WELL
R.S. RECORD SURVEY ON FILE AT THE LAKE COUNTY SURVEYORS OFFICE
G.L.O. THE UNITED STATES GENERAL LAND OFFICE PREDATING THE PRESENT UNITED STATES BUREAU OF LAND MANAGEMENT
WATER USE CONFIGURATION LINE
APPROXIMATE POWER EASEMENT
SECTION & SECTION SUBDIVISION LINES
EXISTING FENCE
FOUND A 2-1/2" BRASS CAP MARKING THE SECTION CORNER 18" BELOW THE GROUND SURFACE, SET IN R.S. 2088, AND MARKED AS SHOWN, FROM WHICH A 1-1/4" IRON PIPE BEARS N 06°12' E, 35.79 FT.

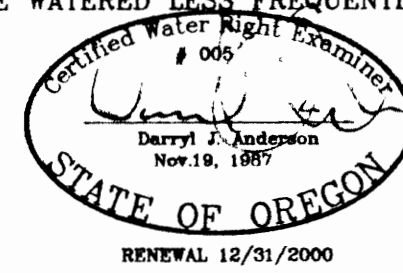

PREPARED FOR: LLOYD L. MILES & REBECCA MILES HC 84, BOX 22, SILVER LAKE, OREGON 97638

PREPARED BY: ANDERSON ENGINEERING & SURVEYING, INC. P.O. BOX 28 LAKEVIEW, OREGON 97630 (541) 947-4407 FAX 947-2321

DATE: 5/25/00 DWG. FILE:2027 JOB NO.:2027 SHEET 1 OF 1

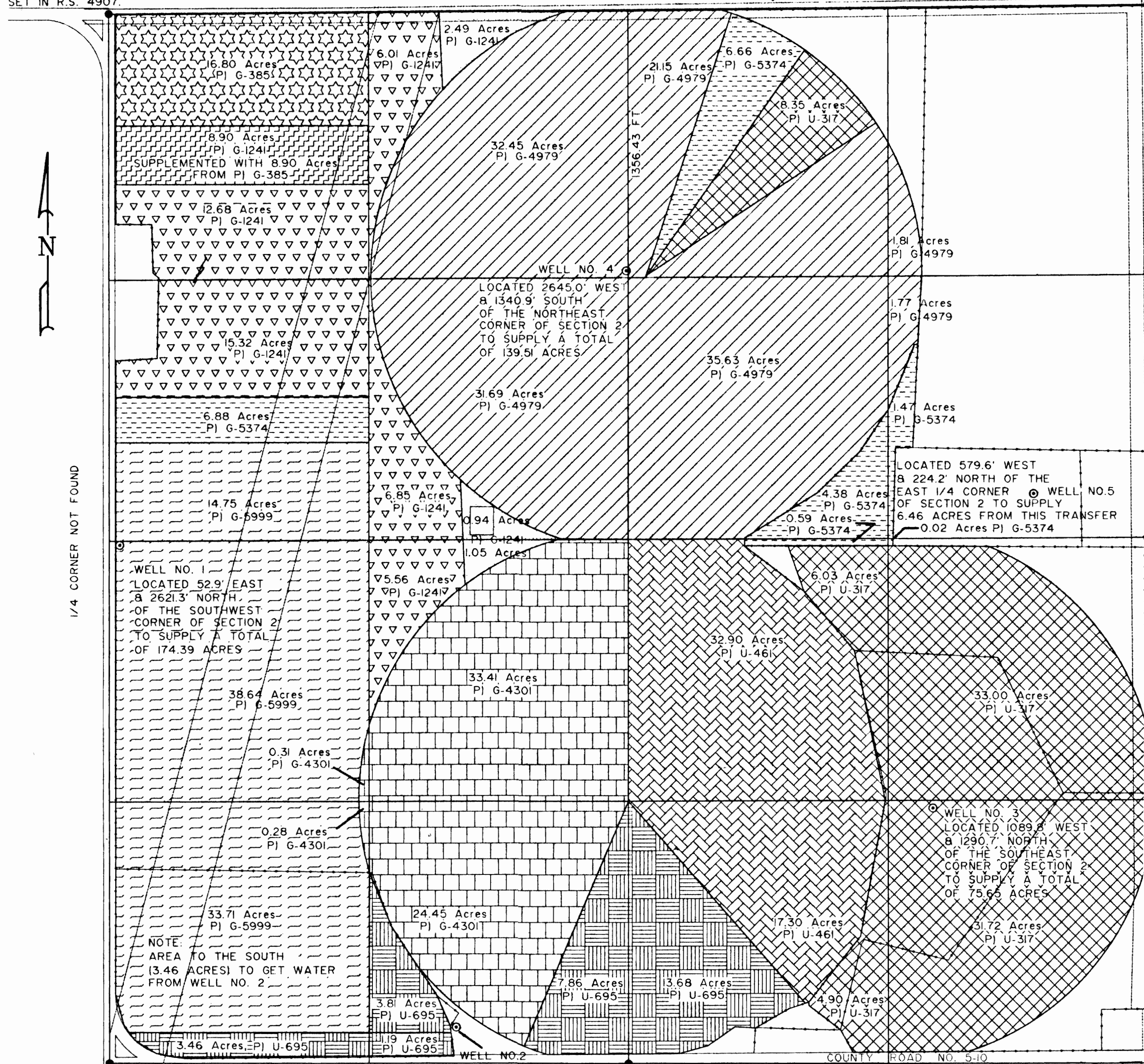

FOUND A DISTURBED IRON PIPE & BRASS CAP MONUMENT LYING FLAT ON TOP OF A SMALL MOUND OF STONE, ALSO FOUND TWO 5/8" IRON RODS WITH PLASTIC CAPS (REFERENCE MONUMENTS) MARKED PLS 2551 AND AN ORIGINAL BEARING TREE STUMP AS PER: THE CORNER RESTORATION RECORD ON FILE AT THE LAKE COUNTY SURVEYOR'S OFFICE. THE SECTION CORNER POSITION WAS COMPUTED AND DOES FALL WITHIN THE SMALL MOUND OF STONE, NO NEW MONUMENT WAS SET.

LOCATED 875.2' WEST & 184.3' NORTH OF THE SOUTH 1/4 CORNER OF SECTION 2 TO SUPPLY A TOTAL OF 134.84 ACRES

FOUND A 2-1/2" BRASS CAP MARKING THE 1/4 CORNER 30" BELOW THE GROUND SURFACE, SET IN R.S. 4492, AND MARKED:

SURVEY MONUMENT T. 27 S. 1/4 2 COR R. 15 E. RLS 759 1973

NOTE: PREPARATION OF THIS MAP IS FOR IDENTIFYING PROPOSED WATER RIGHTS ONLY. IT HAS NO INTENT TO PROVIDE LOCATIONS OR DIMENSIONS OF PROPERTY BOUNDARIES.

RECEIVED
MAY 21 2007

AMENDMENT TO TRANSFER NUMBER T-8588

TOWNSHIP 27 SOUTH, RANGE 15 EAST, SECTIONS 1 & 2 LAKE COUNTY, OREGON

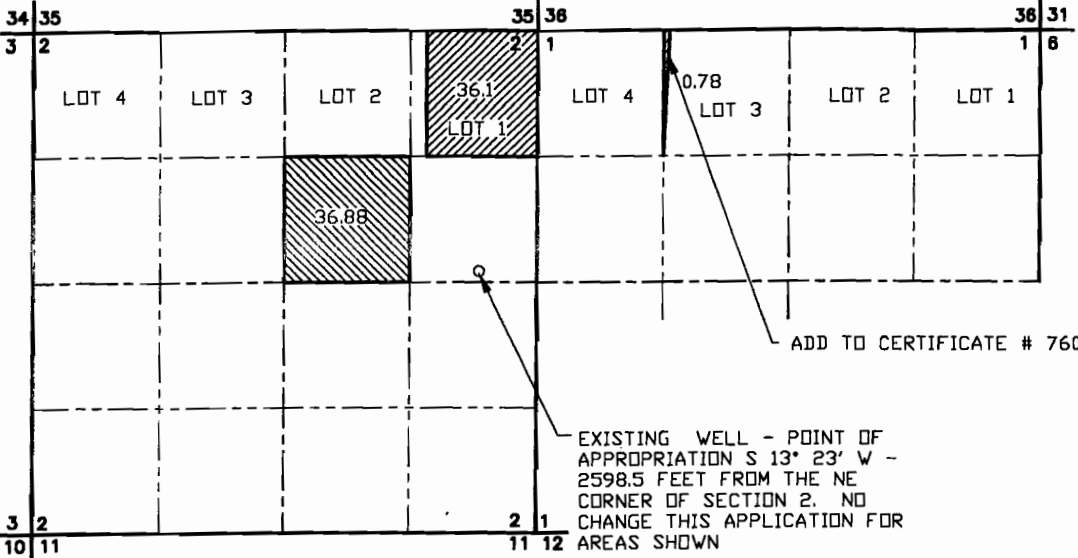



THIS MAP IS TO AMEND TRANSFER T-8588 PREVIOUSLY SUBMITTED TO WATER RESOURCES. THIS AMENDMENT ADDRESSES RIGHTS UNDER CERTIFICATE 76090 THAT WAS OMITTED UNDER THE ORIGINAL APPLICATION. BASICALLY THE WATER LOCATED IN THE SE 1/4 NE 1/4 OF CERTIFICATE 76090 NEEDS TO MOVE TO THE NE 1/4 NE 1/4 OF SECTION 2 (LOT ONE), AND THE REMAINING 0.78 ACRES MOVED AS SHOWN.

- LEGEND**
- SECTION LINE
 - - - - - 1/4 SECTION LINE
 - - - - - 1/16 SECTION LINE



SCALE: 1"=1320'

 NEW PROPOSED PLACE OF USE  EXISTING PLACE OF USE

NOTE: PREPARATION OF THIS MAP IS FOR IDENTIFYING PROPOSED WATER RIGHTS ONLY. IT HAS NO INTENT TO PROVIDE LOCATIONS OR DIMENSIONS OF PROPERTY BOUNDRIES..

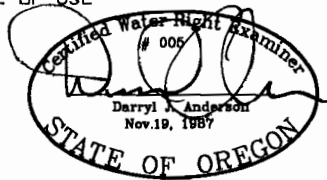

PREPARED FOR: LLYOD AND REBECCA MILES 81341 BUICK LANE SILVER LAKE, OREGON 97638 (541) 576-2175	
PREPARED BY: ANDERSON ENGINEERING & SURVEYING, INC. P.O. BOX 28 LAKEVIEW, OREGON 97630 (541) 947-4407 FAX 947-2321	
DATE: MARCH 2007	DWG. FILE: amend2027
JOB NO.: 20027	SHEET 1 OF 1

RENEWAL 12/31/07