

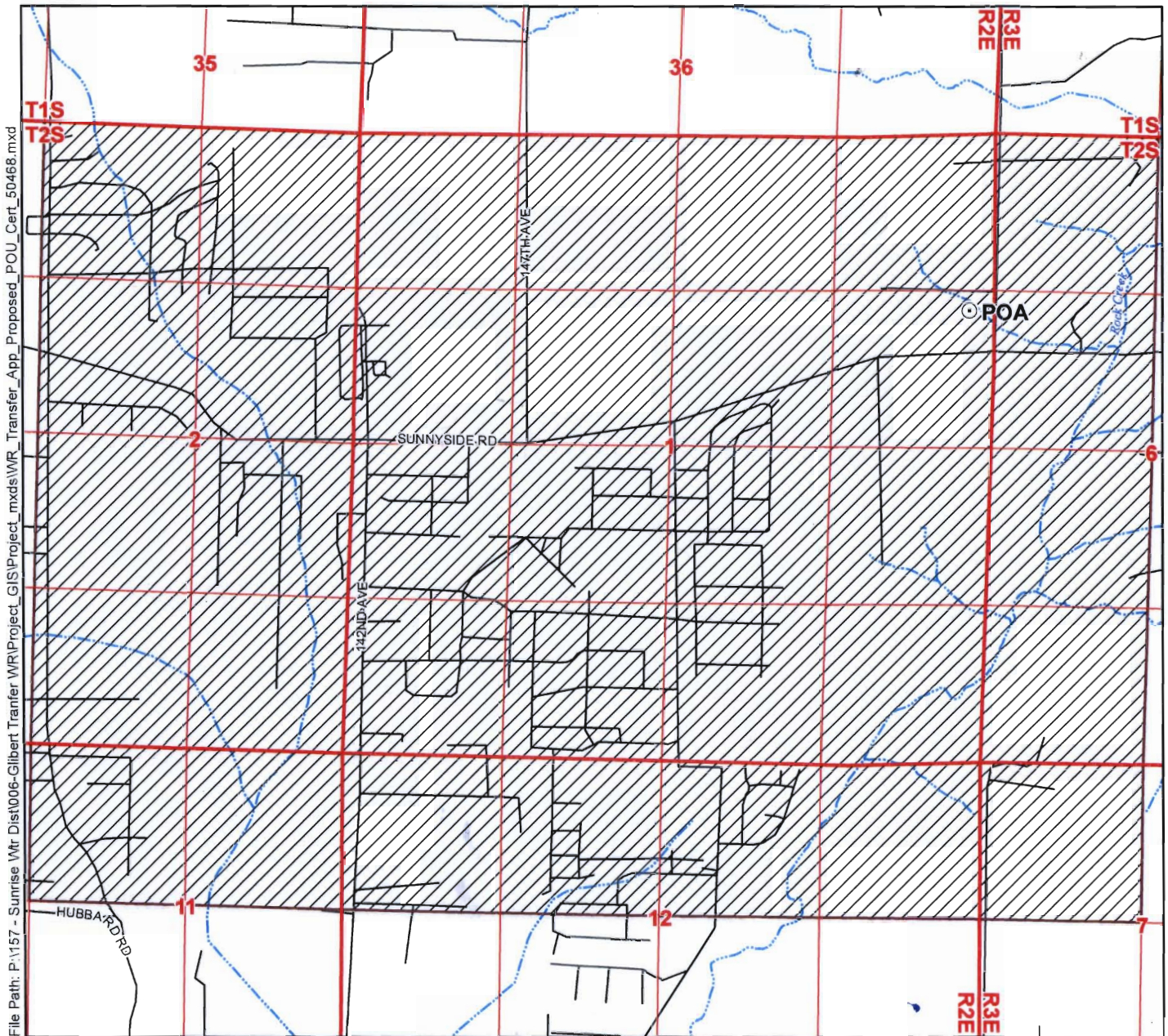





Proposed Place of Use Transfer Application for Certificate 50468

Township 1 & 2 South, Range 2 & 3 East (W.M.)



File Path: P:\157 - Sunrise Wtr Dist\006-Gilbert Transfer WRI\Project_GIS\Project_mxd\WR_Transfer_App_Proposed_POU_Cert_50468.mxd

Legend

-  Proposed Place of Use (POU)
-  Point of Appropriation (POA)
-  Roads
-  Watercourses
-  Waterbodies

POA Legal Description

Point of Appropriation
Located 1,430 feet South and 170 feet West from the NE corner of Section 1, Township 2 South, Range 2 East (W.M.)

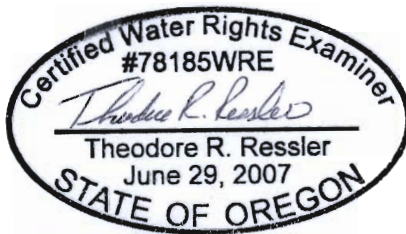

Scale

1 inch equals 1,320 feet
0 330 660 1,320
Feet



Map Information

Projection: Oregon State Plane North Zone
Datum: North American Datum of 1983
Date: December 14, 2007
Prepared By: GSI Water Solutions, Inc.

Data Sources

OWRD, ESRI, Oregon Geospatial Data Clearinghouse

Note

This map was prepared for the purpose of identifying the location of a water right only and it is not intended to provide legal dimensions or location of property ownership lines.

RECEIVED

AUG 18 2008

WATER RESOURCES DEPT
SALEM, OREGON

