

TRANSFER APPLICATION MAP IN THE NAME OF THOMAS H. DeARMOND

T 4 S, R 1 W, W.M. Section 29

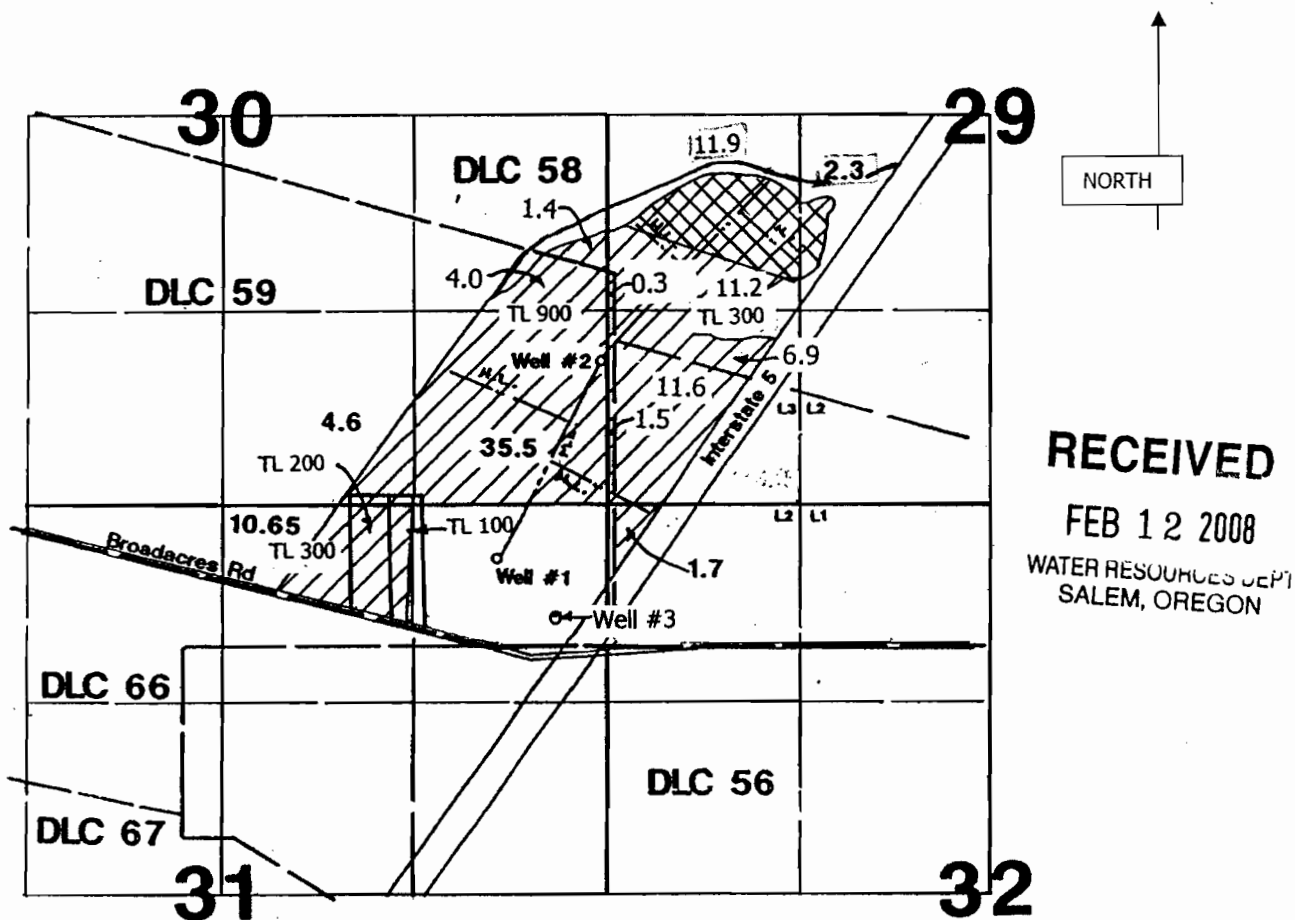

TRANSFERRED TO

PROPOSED POINTS OF APPROPRIATION

- Well #1: 607' N & 812' W from the SE corner of DLC 59
- Well #2: 1000' N & 50' W from the SE corner of section 30
- Well #3: 220' N & 400' W from the SE corner of DLC 59

Scale 1" = 1320'

This map is for water
right purposes only.

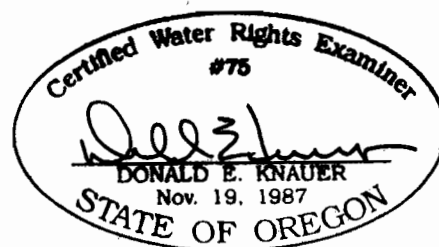

T 10533

RENEWAL DATE: 6/30/2009

TRANSFER APPLICATION MAP IN THE NAME OF
THOMAS H. DeARMOND

T 4 S, R 1 W, W.M. Section 32

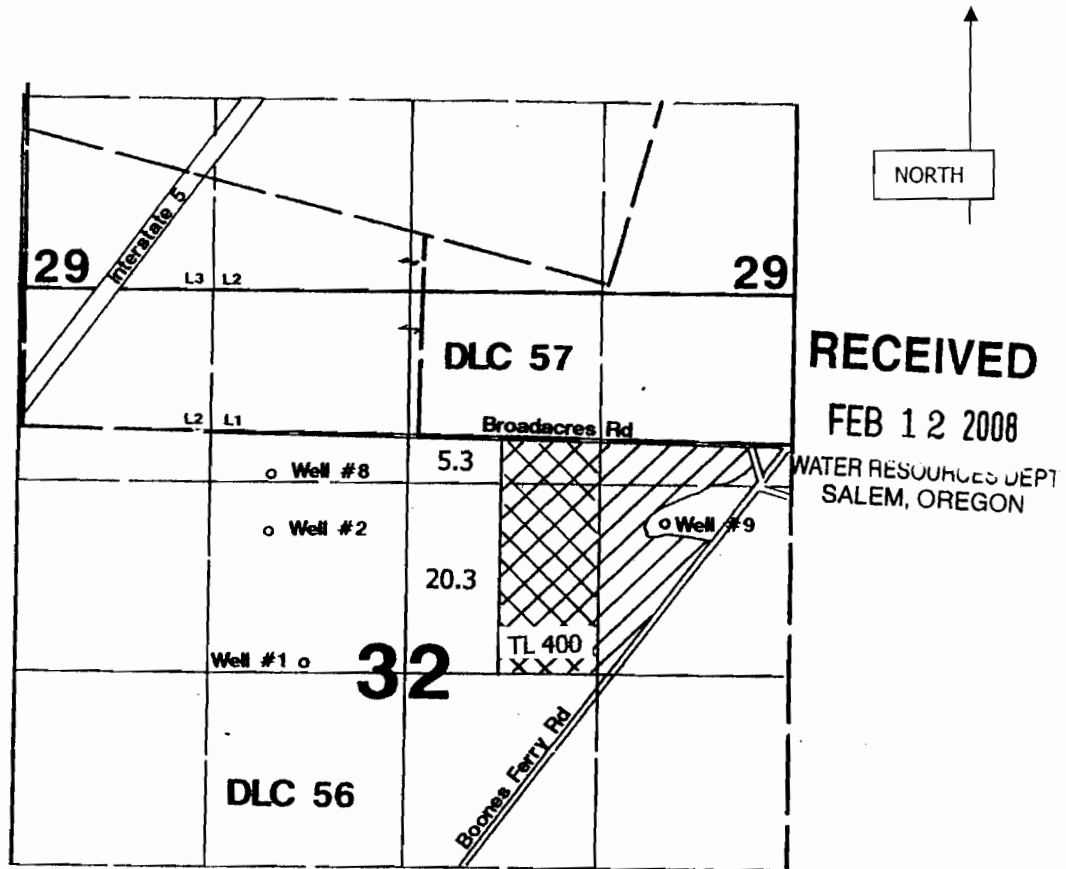

TRANSFERRED TO

PROPOSED POINTS OF APPROPRIATION

- Well #1: 60' N & 1950' E from the W 1/4 corner of sec 32
- Well #2: 980' N & 1650' E from the W 1/4 corner of sec 32
- Well #8: 1380' N & 920' W from the center of sec 32
- Well #9: 540' S & 860' W from the NE corner DLC 56

Scale 1" = 1320'

This map is for water
right purposes only.

T 10533

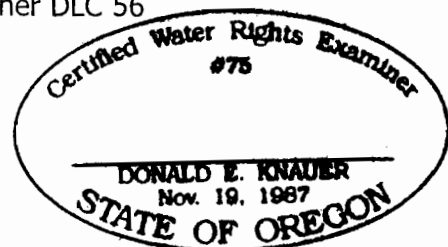

RENEWAL DATE: 6/30/2009