



T-9766

MAP TO ACCOMPANY WATER RIGHT TRANSFER APPLICATION
NEW POINT OF DIVERSION
 A PORTION OF
 CERTIFICATE 7515 (55836) W - 66 PERMIT 7400 (STORED WATER)
 LOCATED WITHIN
 NE1/4SW1/4 AND NW1/4SW1/4, SECTION 27, T. 2 N., R. 32 E., W.M.
 UMATILLA COUNTY, OREGON
 APPLICANTS: PERRY AND JANINE DABOLING

REC'D JAN 10 2005

LEGEND

-  = AUTHORIZED POINT OF DIVERSION.
-  = PLACE OF USE AFFECTED BY THIS TRANSFER APPLICATION.
-  = PLACE OF USE NOT AFFECTED BY THIS TRANSFER (REMAINING RIGHT).

T.L. 200 = 0.85 ACRES; T.L. 207 = 2.86 ACRES;
 T.L. 208 = 1.00 ACRE; HWY 395 R/W = 2.34 ACRES.



SCALE:
1" = 400'

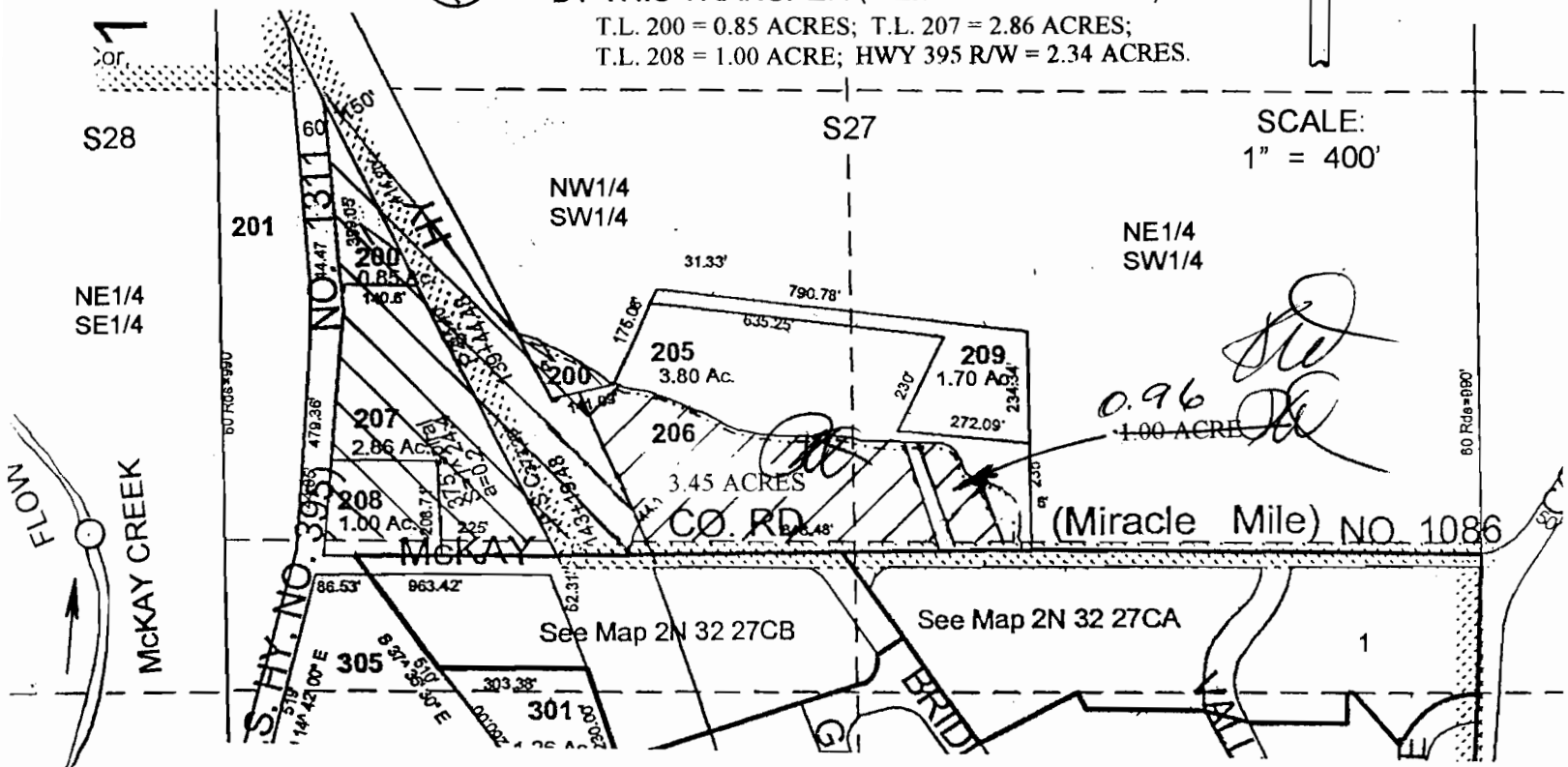

THIS MAP IS PREPARED FOR THE EXPRESS PURPOSE TO SHOW WATER APPROPRIATION AND USE. IT IS NOT INTENDED TO SHOW OR LOCATE PROPERTY OWNERSHIP LINES.

Dennis L. Gaylord
 Certified Water Right Examiner
 # 53
 Dennis L. Gaylord
 Nov. 19, 1997
 STATE OF OREGON

DENNIS L. GAYLORD, CWRE
 71614 SW LAKE DRIVE
 PENDLETON, OR 97801
 541 - 276 - 6260 ©

REVISED JANUARY 2005
 REVISED DECEMBER 2004

RENEWS JUNE 30, 2005

5/10/05

ACREAGE AMOUNTS DESCRIBED
 ABOVE ARE AFTER CANCELLATION.

KT