

TRANSFER APPLICATION MAP IN THE NAME OF
 THOMAS H. DeARMOND

T 4 S, R 1 W, W.M. Section 29 & 30

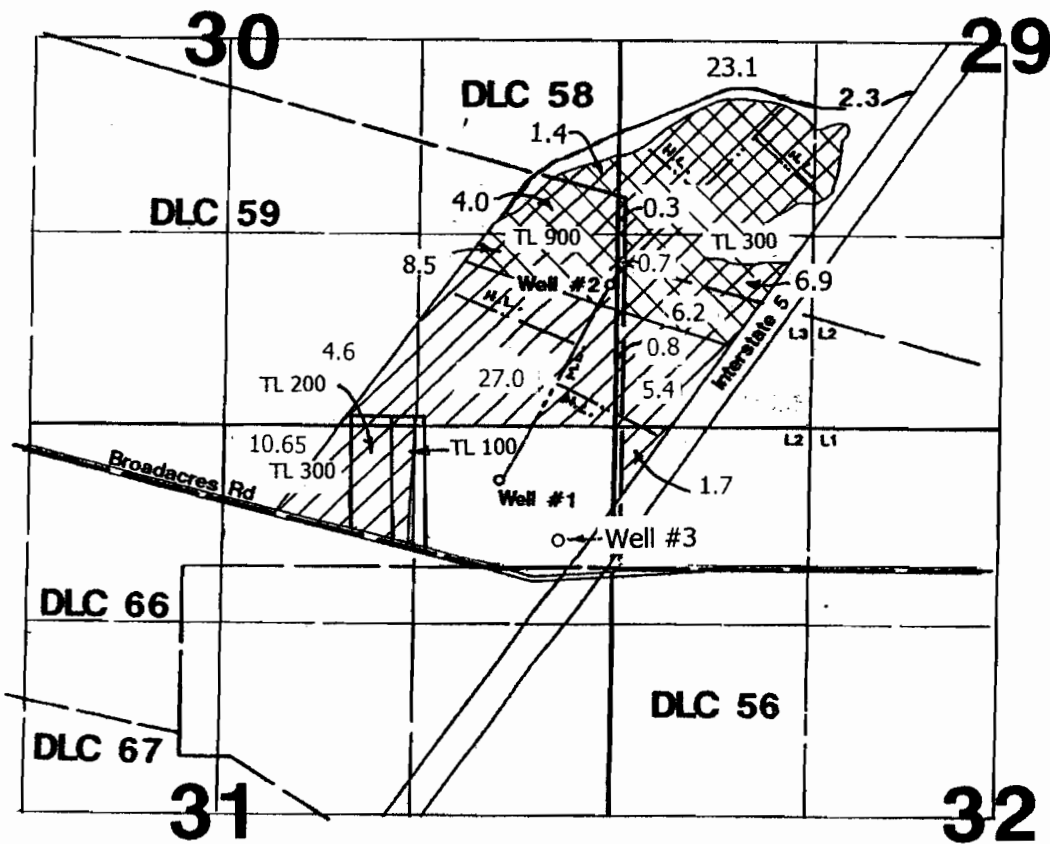

RECEIVED
 FEB 12 2008
 WATER RESOURCES DEPT
 SALEM, OREGON

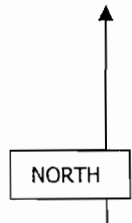

TRANSFERRED TO NURSERY USE

- Well #1: 607' N & 812' W from the SE corner of DLC 59
- Well #2: 1000' N & 50' W from the SE corner of section 30
- PROPOSED ADDITIONAL POINT OF APPROPRIATION
- Well #3: 220' N & 400' W from the SE corner of DLC 59

Scale 1" = 1320'

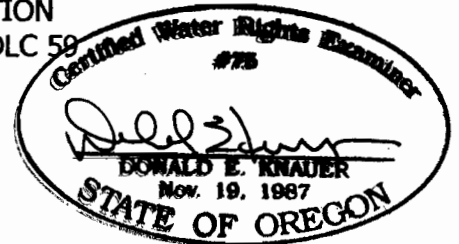

This map is for water right purposes only.

T 10535

RENEWAL DATE: 6-30-2009