

TOWNSHIP 16 SOUTH, RANGE 22 EAST, W.M.
CROOK COUNTY

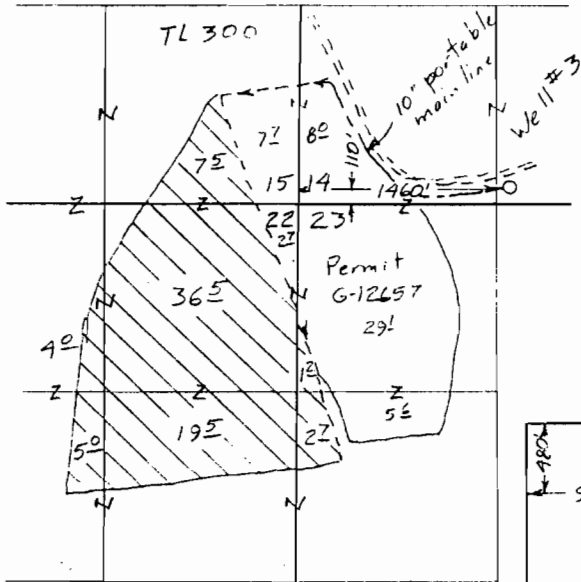

Well #3 76.4 acres
Leave in place

Scale 1" = 1320'

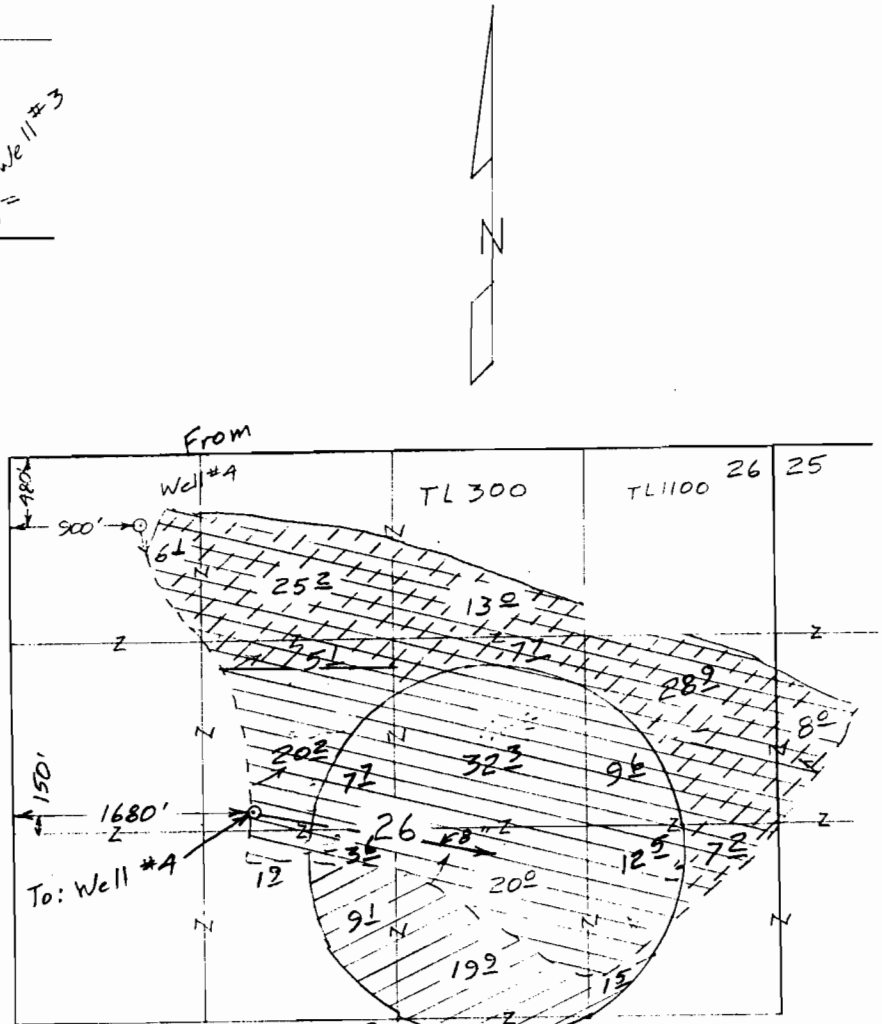

- Well #4 107.8 209 acres 21
Leave in place
- Well #4 To: 322 acres
- Well #4 From: 101.2 acres

Permit Amendment
Application Map
for

GUTIERREZ CATTLE Co

RECEIVED

MAY 01 2009

WATER RESOURCES DEPT
SALEM, OREGON

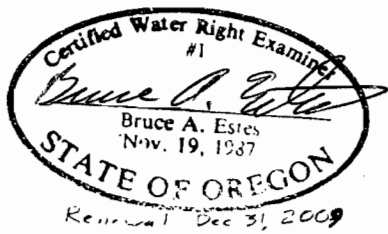

Sheet 1 of 2

ESTES SURVEYS, LLC
 PO Box 17610
 Salem, OR 97305-7510
 (503) 585-7603
 60382 Arnold Rd
 Bend, OR 97702
 (541) 382-7391

T 10868

This map is for the purpose of
locating a water right only
and has no intent to provide
legal dimensions or the location
of property lines.

TOWNSHIP 16 SOUTH, RANGE 22 EAST, W.M.

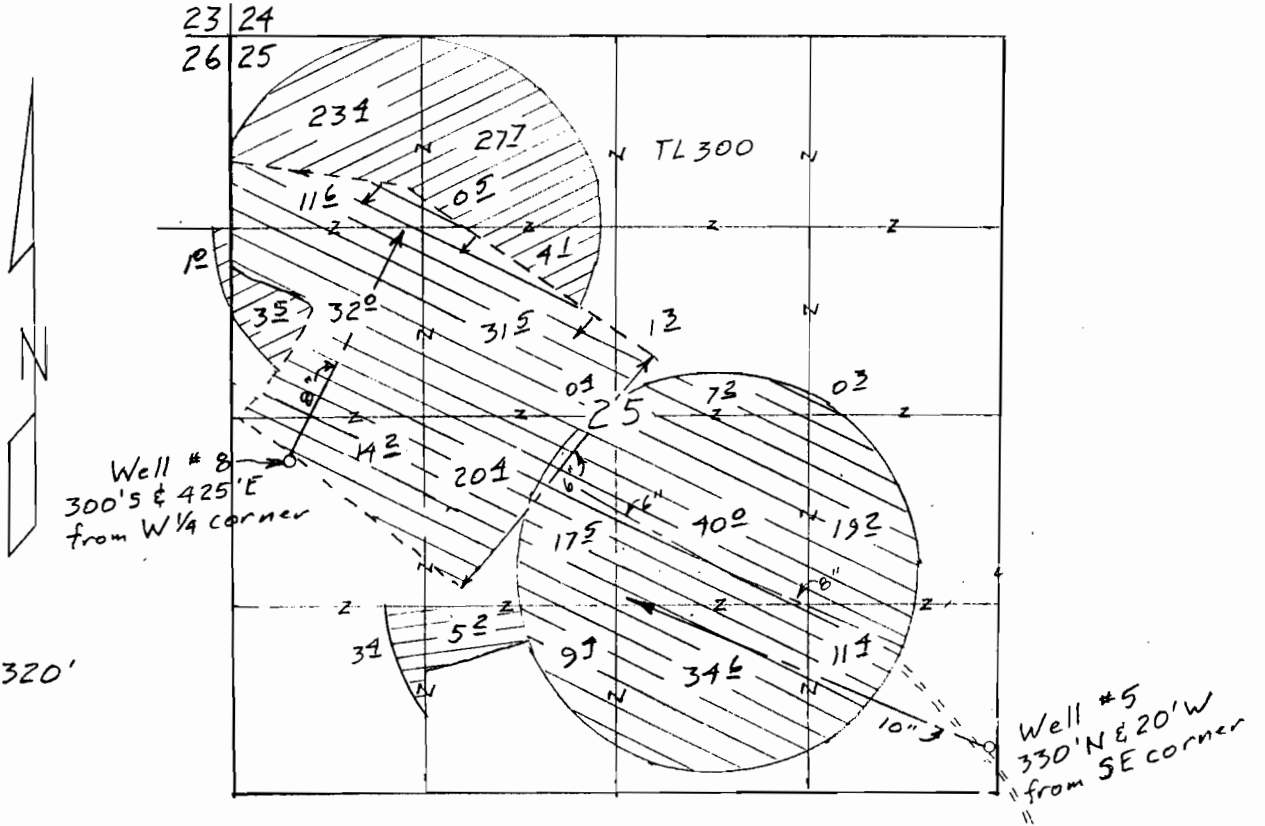

G-15078 To: 59² acres (well # 8)
 8⁶ acres (well # 5)

Permit Amendment
Application Map
for
Gutierrez Cattle Co.

App G-16037 251⁵ acres (Leave in place)
Per G-15598

RECEIVED

MAY 01 2009

WATER RESOURCES DEPT
SALEM, OREGON

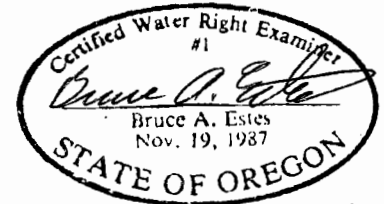

Renewal Dec 31, 2009

Sheet 2 of 2

T 10868

This map is for the purpose of
locating a water right only
and has no intent to provide
legal dimensions or the location
of property lines.

ESTES SURVEYS, LLC
 PO Box 17510 60382 Arnold Rd
 Salem, OR 97305-7510 Bend, OR 97702
 (503) 586-7503 (541) 382-7391