

# Water Right Transfer "Off" Map

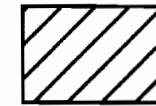

Water Right to transfer off land  
(Certificate No. 82985, priority date  
March 10, 1994)

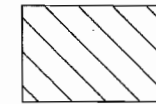

Water Right to remain on land  
(Certificate No. 82985, priority date  
March 10, 1994)

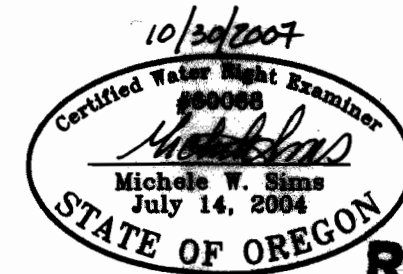
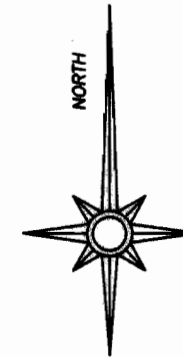

Renewal date: 6/30/2008

**RECEIVED**

NOV 01 2007

WATER RESOURCES DEPT  
SALEM OREGON



GRAPHIC SCALE - FEET

THIS MAP IS FOR THE PURPOSE OF IDENTIFYING THE LOCATION OF THE  
WATER RIGHT. IT IS NOT INTENDED TO PROVIDE LEGAL DIMENSIONS OR  
LOCATIONS OF PROPERTY OWNERSHIP LINES.

T-10480

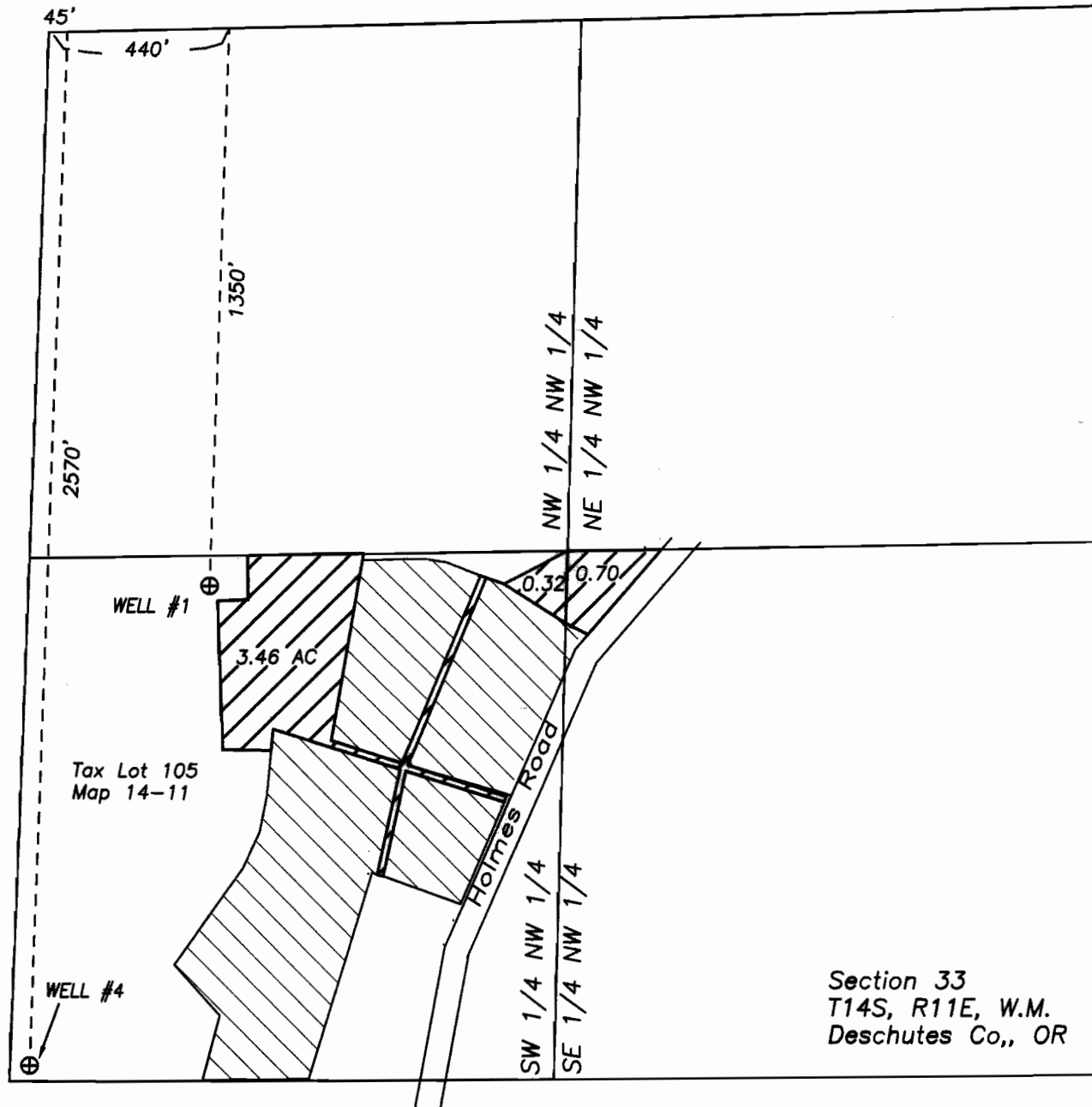

# Water Right Transfer "On" Map

1480

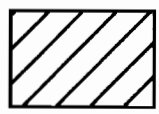
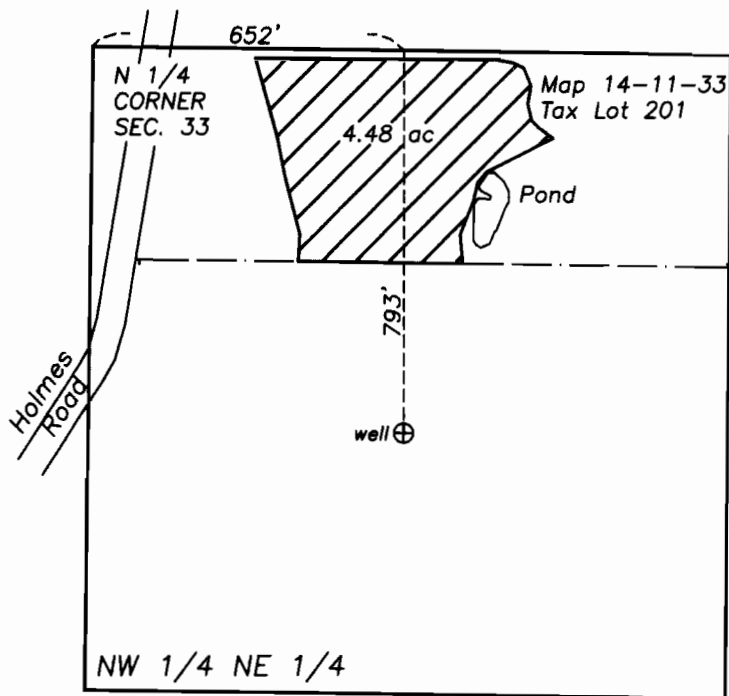

Water Right to transfer on to land (Certificate No. 82985, priority date March 10, 1994)

**RECEIVED**

OCT 24 2007

WATER RESOURCES DEPT  
SALEM, OREGON

T14S, R11E, W.M.  
Deschutes Co., OR

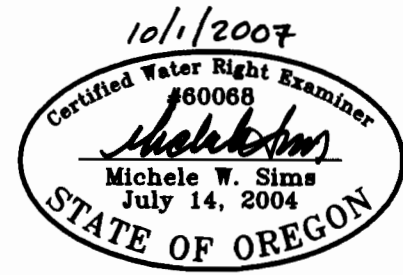
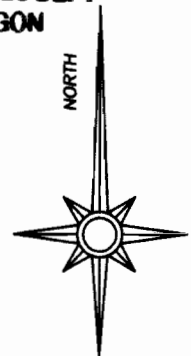

Renewal date: 6/30/2008

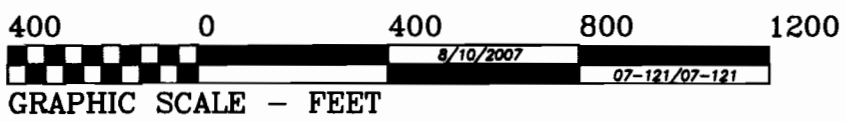

THIS MAP IS FOR THE PURPOSE OF IDENTIFYING THE LOCATION OF THE WATER RIGHT. IT IS NOT INTENDED TO PROVIDE LEGAL DIMENSIONS OR LOCATIONS OF PROPERTY OWNERSHIP LINES.