

T.36S., R.1E., W.M.
 Jackson County, Oregon
 Tax Lot No. 361E 04 - 104

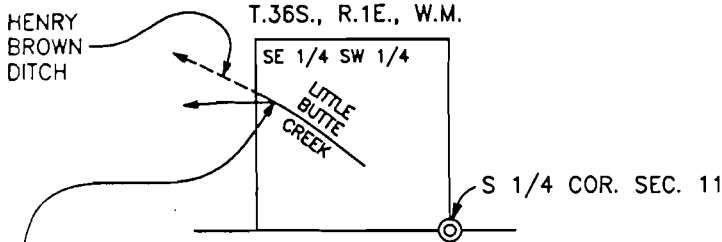

SCALE 1" = 400'

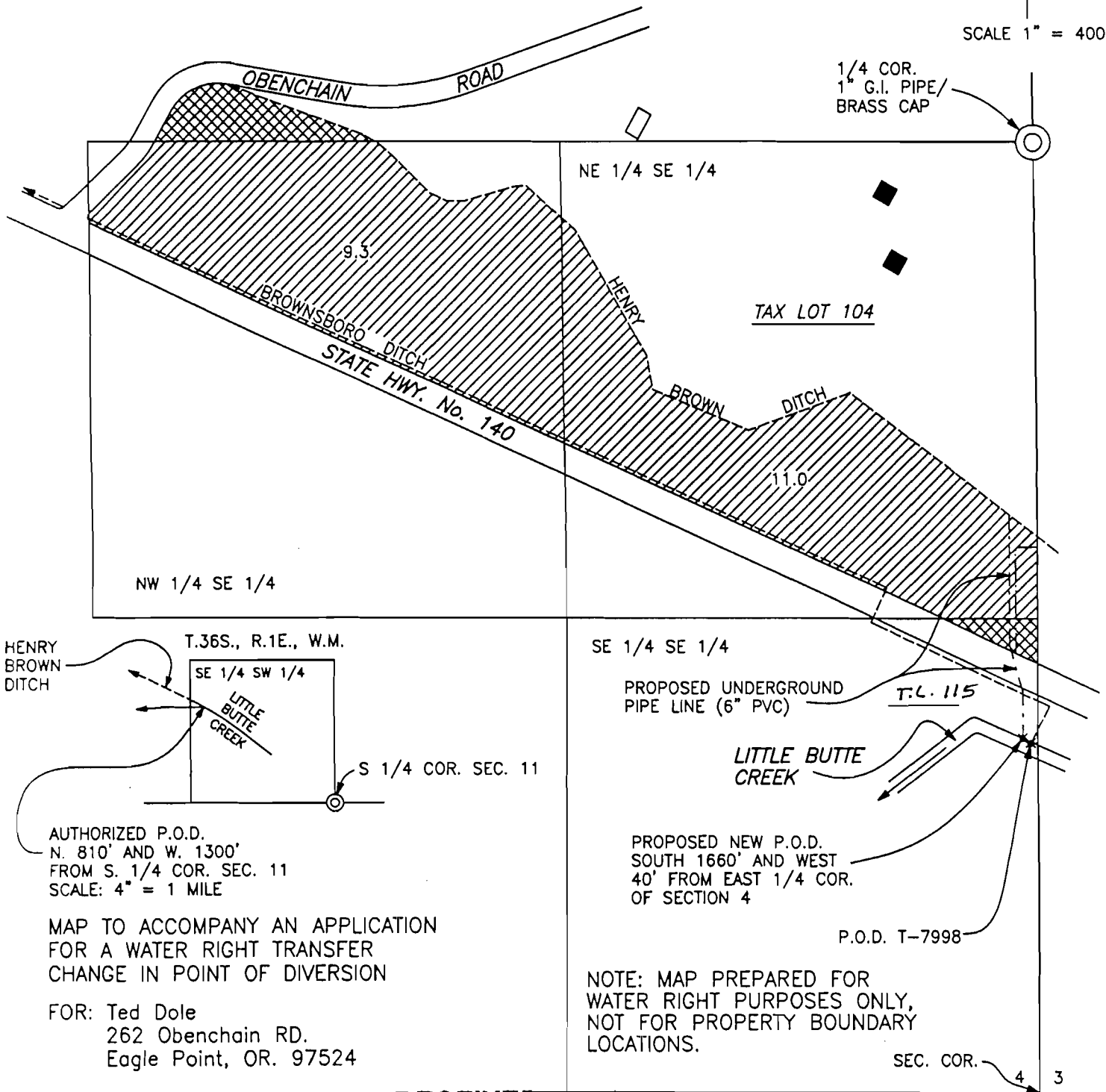

AUTHORIZED P.O.D.
 N. 810' AND W. 1300'
 FROM S. 1/4 COR. SEC. 11
 SCALE: 4" = 1 MILE

MAP TO ACCOMPANY AN APPLICATION
 FOR A WATER RIGHT TRANSFER
 CHANGE IN POINT OF DIVERSION

FOR: Ted Dole
 262 Obenchain RD.
 Eagle Point, OR. 97524

PROPOSED UNDERGROUND
 PIPE LINE (6" PVC)
 T.C. 115
 LITTLE BUTTE
 CREEK
 PROPOSED NEW P.O.D.
 SOUTH 1660' AND WEST
 40' FROM EAST 1/4 COR.
 OF SECTION 4
 P.O.D. T-7998

NOTE: MAP PREPARED FOR
 WATER RIGHT PURPOSES ONLY,
 NOT FOR PROPERTY BOUNDARY
 LOCATIONS.

SEC. COR. 4 3
 9 10

RECEIVED

FEB 26 2009

WATER RESOURCES DEPT
 SALEM, OREGON

PREPARED BY:
 GARY D. KAISER
 KAISER SURVEYING
 19440 HWY. 62
 EAGLE POINT, OR. 97524

February 17, 2009

T 10792



AUTHORIZED PLACE OF USE PER C-50149
 = AREA IRRIGATED WAS NOT REMEASURED,
 AREA IS FROM RECORD CERTIFICATE WITH
 HELP FROM AERIAL PHOTOGRAPH



PORTION OF TAX LOT 104 IRRIGATED
 = BELOW HENRY BROWN DITCH AND
 OUTSIDE AUTHORIZED PLACE OF USE