

**WESTLAND IRRIGATION DISTRICT
APPLICATION MAP TRANSFER 2006-03
T 2N & T 3N R 28 E.W.M.
AMENDED 12/14/06 FOR T-10251**

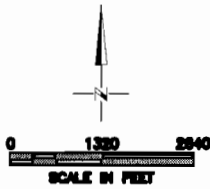

T.3N., R.29E., W.M.

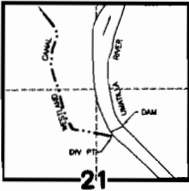

POINT OF DIVERSION FOR PERMIT 25924 & 25920 LOCATED N.78°45'54"E. 2913.19' FROM W.1/4 COR. SEC 21

WELL 1 LOCATED 960' N. & 30'E. FROM THE S. 1/4 CORNER SECTION 23

WELL 2 LOCATED 930' S. FROM THE N. 1/4 CORNER SECTION 26

WELL 3 LOCATED 80' S. & 820'E. FROM THE N.W. CORNER SECTION 23

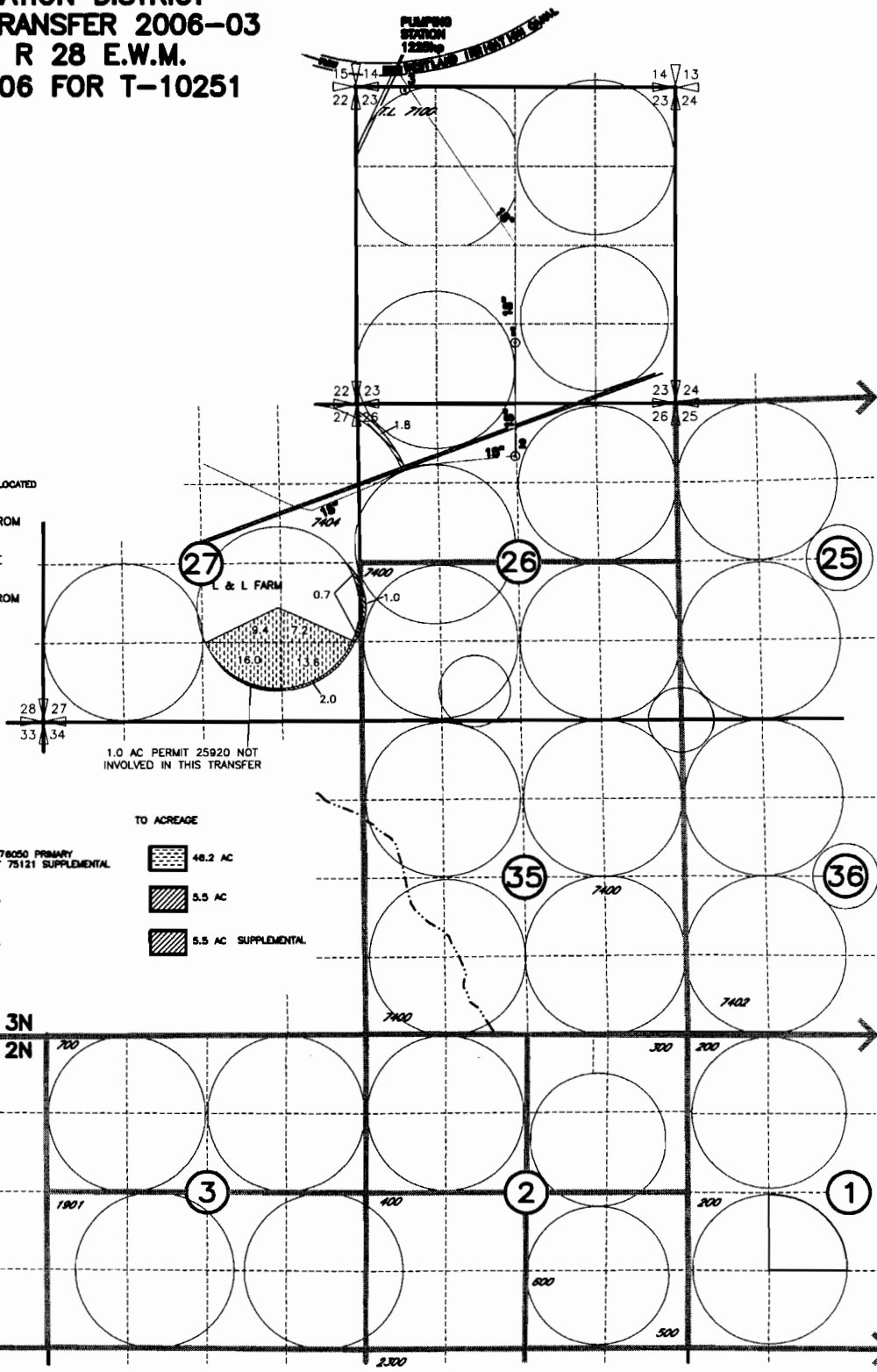

1.0 AC PERMIT 25920 NOT INVOLVED IN THIS TRANSFER

HATCHING LEGEND

FROM ACREAGE

- 48.2 AC PERMIT 25920 CERT 76050 PRIMARY PERMIT 0-8570 CERT 75121 SUPPLEMENTAL
- 5.5 AC PERMIT 0-8570 CERT 75121 PRIMARY
- 5.5 AC PERMIT 48968 CERT 81417 PRIMARY

TO ACREAGE

- 48.2 AC
- 5.5 AC
- 5.5 AC SUPPLEMENTAL

NOTE:
THE PURPOSE OF THIS MAP IS TO IDENTIFY THE APPROXIMATE LOCATION OF THE WATER RIGHT. IT IS NOT INTENDED TO PROVIDE INFORMATION RELATIVE TO THE LOCATION OF PROPERTY OWNERSHIP BOUNDARY LINES.

DRAWING: H:\CAD\03\3522\319\3522318TR.dwg
PRINTED BY: Roger Wilcox on 12/14/06 01:58 PM

SWI Consultants, Inc.
A Tetra Tech Company

L & L FARMS DELIVERY SYSTEM
 MAP T. 2N & 3N. R. 28E.W.M.

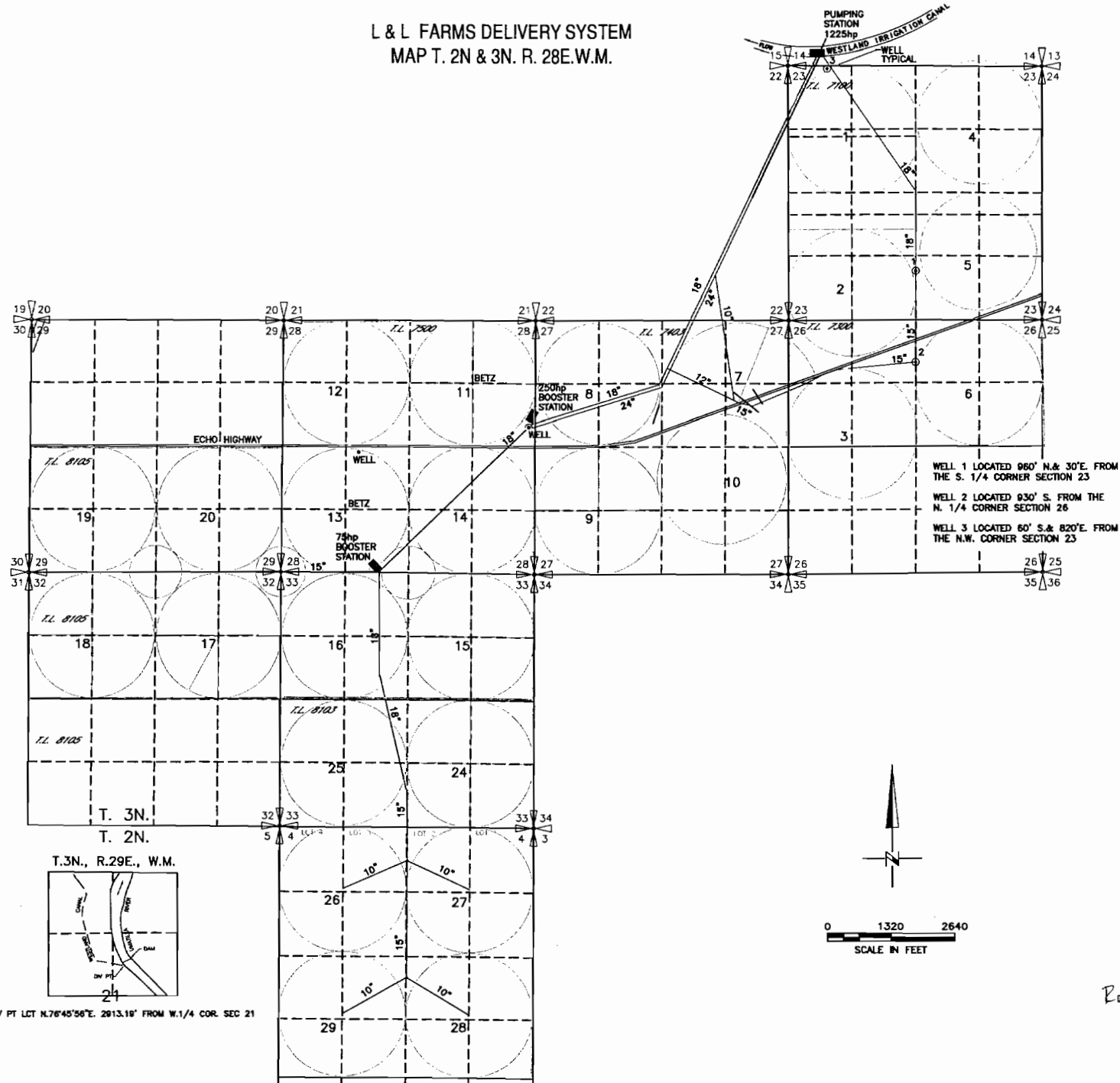

WELL 1 LOCATED 96° N. & 30' E. FROM THE S. 1/4 CORNER SECTION 23
 WELL 2 LOCATED 93° S. FROM THE N. 1/4 CORNER SECTION 26
 WELL 3 LOCATED 60° S. & 820' E. FROM THE N.W. CORNER SECTION 23

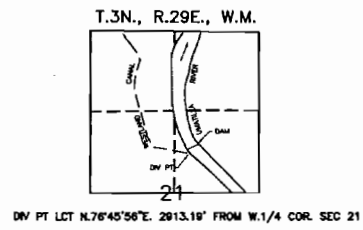

RECEIVED / REVISED 01-11-2007

GLA