

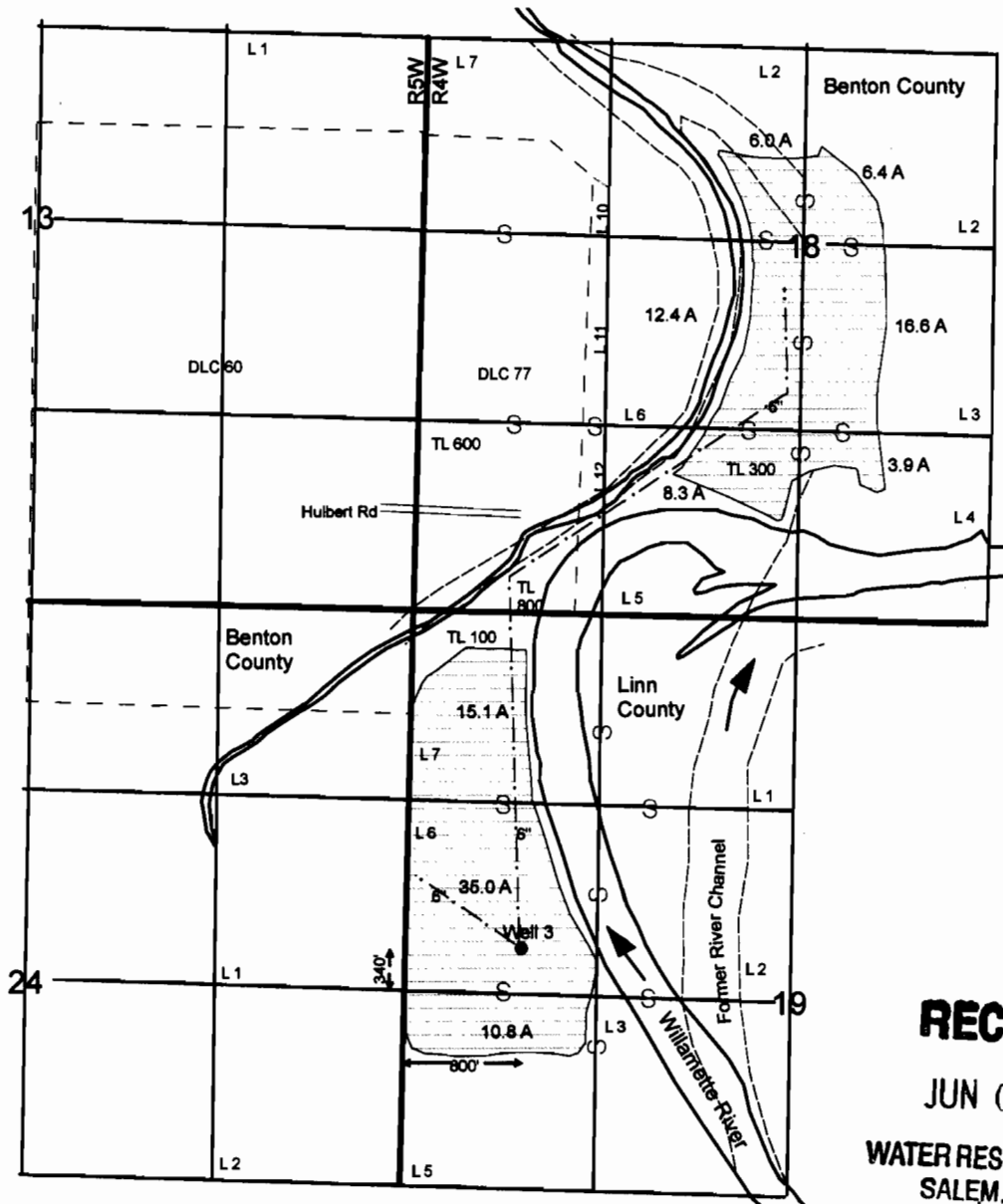

T13S, R4W, Sections 18 & 19 Benton County Transfer Application -To Map



Well 3 located 340 ft N and 800 ft E from W 1/4 corner of Section 19

To Lands

 Certificate 38407 Proposed Place of Use (114.5 Acres)

Note: Map does not match original government meander lines or county lines.

THIS MAP IS NOT INTENDED TO PROVIDE LEGAL DIMENSIONS OR LOCATIONS OF PROPERTY OWNERSHIP LINES.

EnviroLogic Resources, Inc.
ENVIRONMENTAL & WATER RESOURCES SCIENTISTS

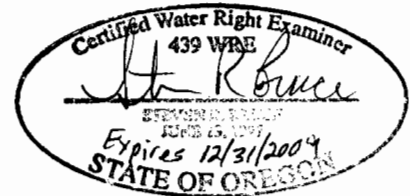

1 inch equals 1,320 feet

FIGURE 2

Venell Farms

T13S, R4W, Sections 18 & 19 Benton County Transfer Application - From Map

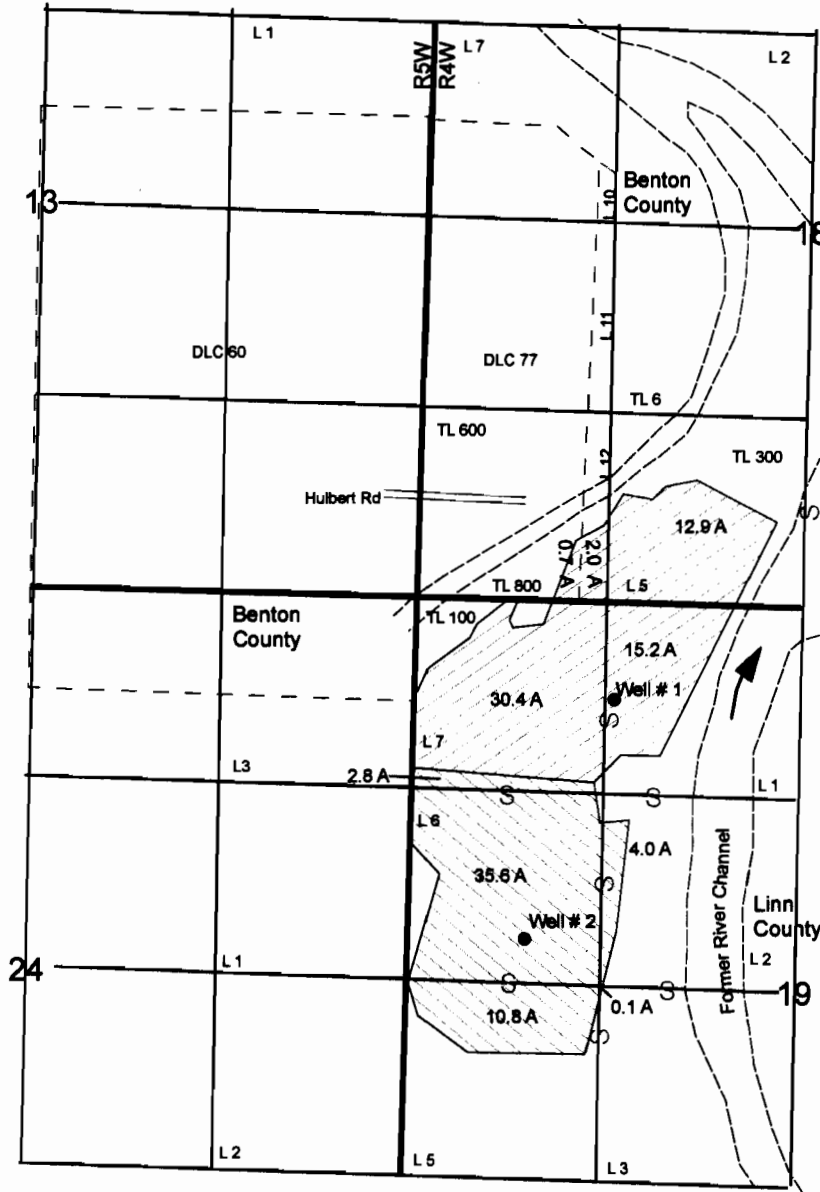

Well 1 located 1990 ft N and 1370 ft E from W ¼ corner of Section 19
Well 2 located 330 ft N and 800 ft E from W ¼ corner of Section 19

From Lands

-  Certificate 38407- Well 2
(61.2 Acres)
-  Certificate 38407- Well 1
(53.3 Acres)

THIS MAP IS NOT INTENDED TO PROVIDE LEGAL DIMENSIONS OR LOCATIONS OF PROPERTY OWNERSHIP LINES.



↑
N
1 inch equals 1,320 feet

Note: Map does not match original government meander lines or county lines.

RECEIVED
JUN 02 2008
WATER RESOURCES DEPT
SALEM, OREGON

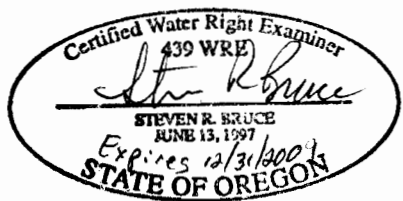

FIGURE 1

Venell Farms