

# Application for a Permit Amendment Amended Locations of Wells

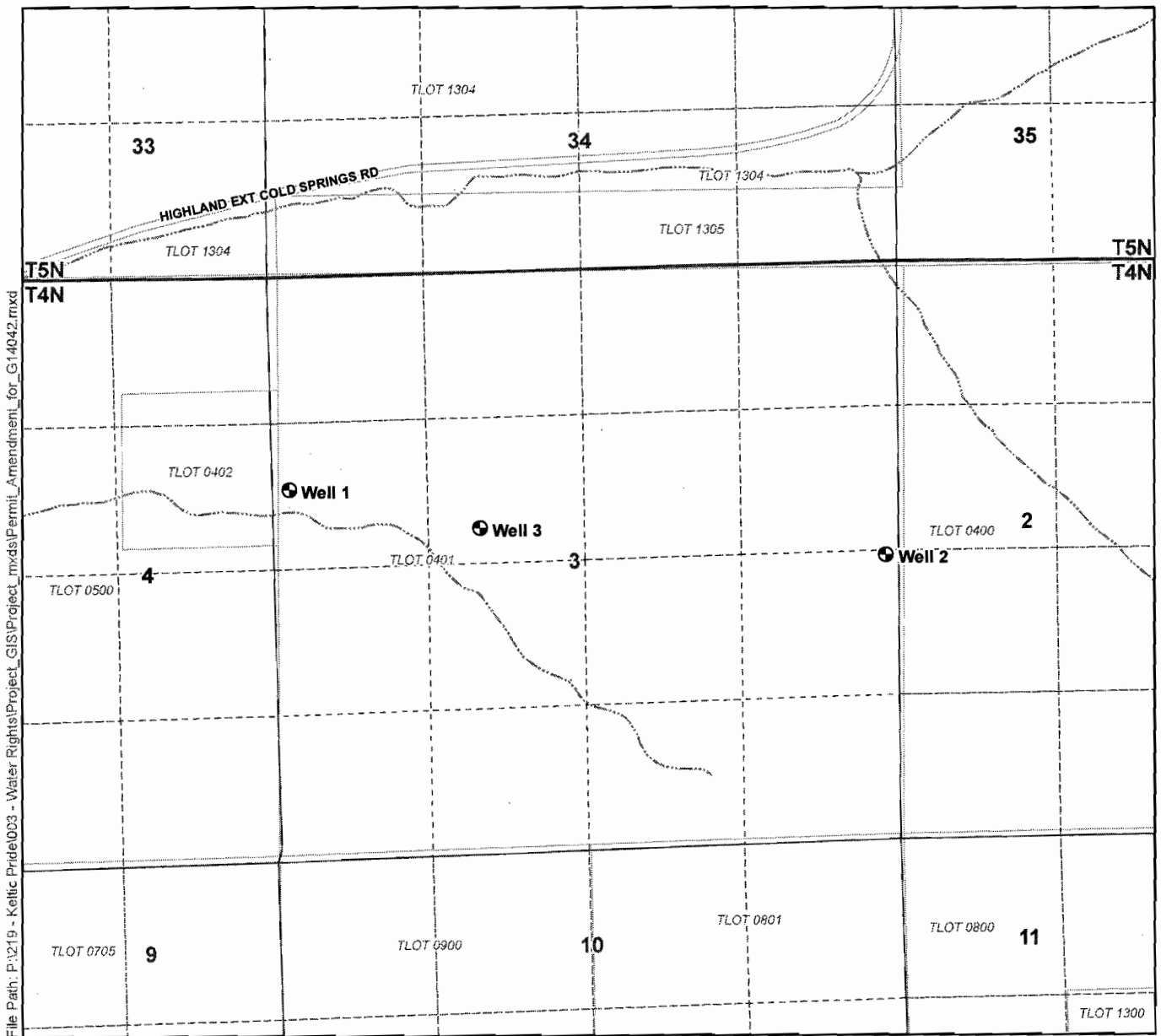

Permit G-14042

Township 4 North, Range 30 East (W.M.)



File Path: P:\219 - Keltic Pride\003 - Water Rights\Project\_GIS\Project\_mxd\Permit\_Amendment\_for\_G14042.mxd

### Legend

-  Amended Well Locations
-  Tax Lots
-  Watercourses

### Well Location Descriptions

- Well 1**  
Located 1800 feet South and 150 feet East from the NW corner of Section 3, Township 4 North, Range 30 East (W.M.)
- Well 2**  
Located 2490 feet South and 110 feet West from the NE corner of Section 3, Township 4 North, Range 30 East (W.M.)
- Well 3**  
Located 2165 feet South and 1745 feet East from the NW corner of Section 3, Township 4 North, Range 30 East (W.M.)

### Map Information

Projection: Oregon State Plane North Zone  
Datum: North American Datum of 1983  
Date: June 23, 2009  
Prepared By: GSI Water Solutions, Inc.

### Data Sources

Oregon Geospatial Data Clearinghouse, Umatilla County GIS

### Disclaimer

This map was prepared for the purpose of identifying the location of a water right only and it is not intended to provide legal dimensions or location of property ownership lines.

**RECEIVED**

JUN 29 2009

WATER RESOURCES DEPT  
SALEM, OREGON



**Scale**  
0 660 1,320  
1 inch equals 1,320 feet

