

work copy

T.6S. R.5W. W.M.

POLK COUNTY, OREGON

1989 priority

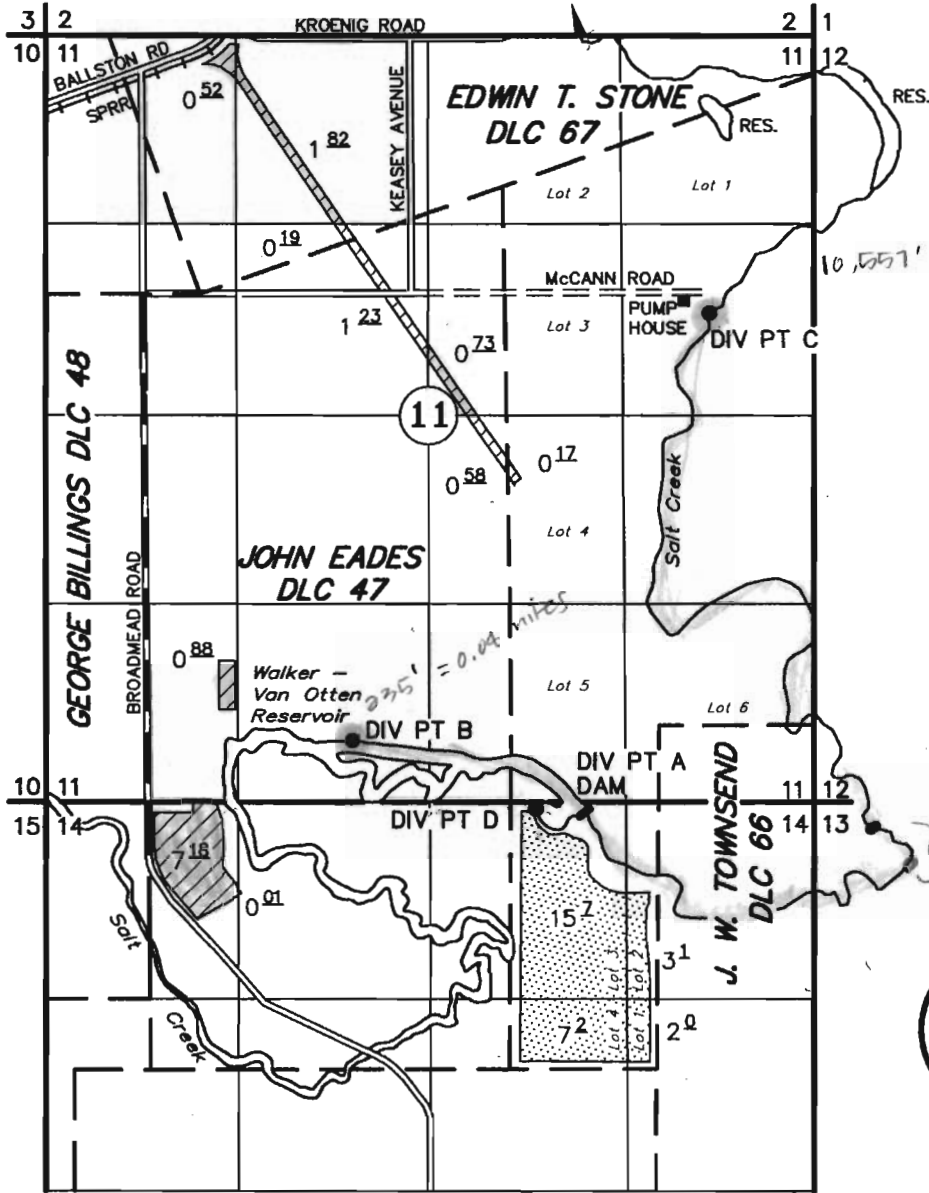

10,557' = 1.999 miles downstream

TAX LOTS:

6 5 11 900
6 5 11 1400
6 5 11 1500
6 5 14 304
6 5 14 404

"FROM" LANDS 28
 "TO" LANDS 13.31

2003, stued water POD'S from Elcher Reservoir 142

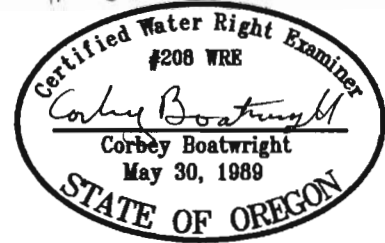

Renewal Date: 12-31-2007

- DIV PT A: EXIST DAM: LOT 3 (NW 1/4, NE 1/4) SECTION 14, T6S, R5W, WM (not affected)
- DIV PT B: 3138' SOUTH AND 1420' EAST OF NW COR JOHN EADES DLC 47 (to)
- DIV PT C: 400' SOUTH AND 3750' EAST OF NE COR GEORGE BILLINGS DLC 48 (to) aka POD'B"
- DIV PT D: 1800' NORTH AND 1700' EAST OF SE COR JOHN EADES DLC 47 (from) in T-7814

APPLICATION TO TRANSFER WATER RIGHT

(Place of Use and Point of Diversion)

UNDER

Application No. 70140 Permit No. 50853 Certificate No. 79992

THE BROADMEAD TRUST RECEIVED

Heidi Harper, Trustee

OCT 19 2007

NOTE: This map is for the purpose of identifying the location of water rights and has no intent to dimension or locate property ownership lines.

OCTOBER 19, 2007

SCALE 1" = 1320'



T 10473 WATER RESOURCES DEPT SALEM, OREGON

T.6S. R.5W. W.M.

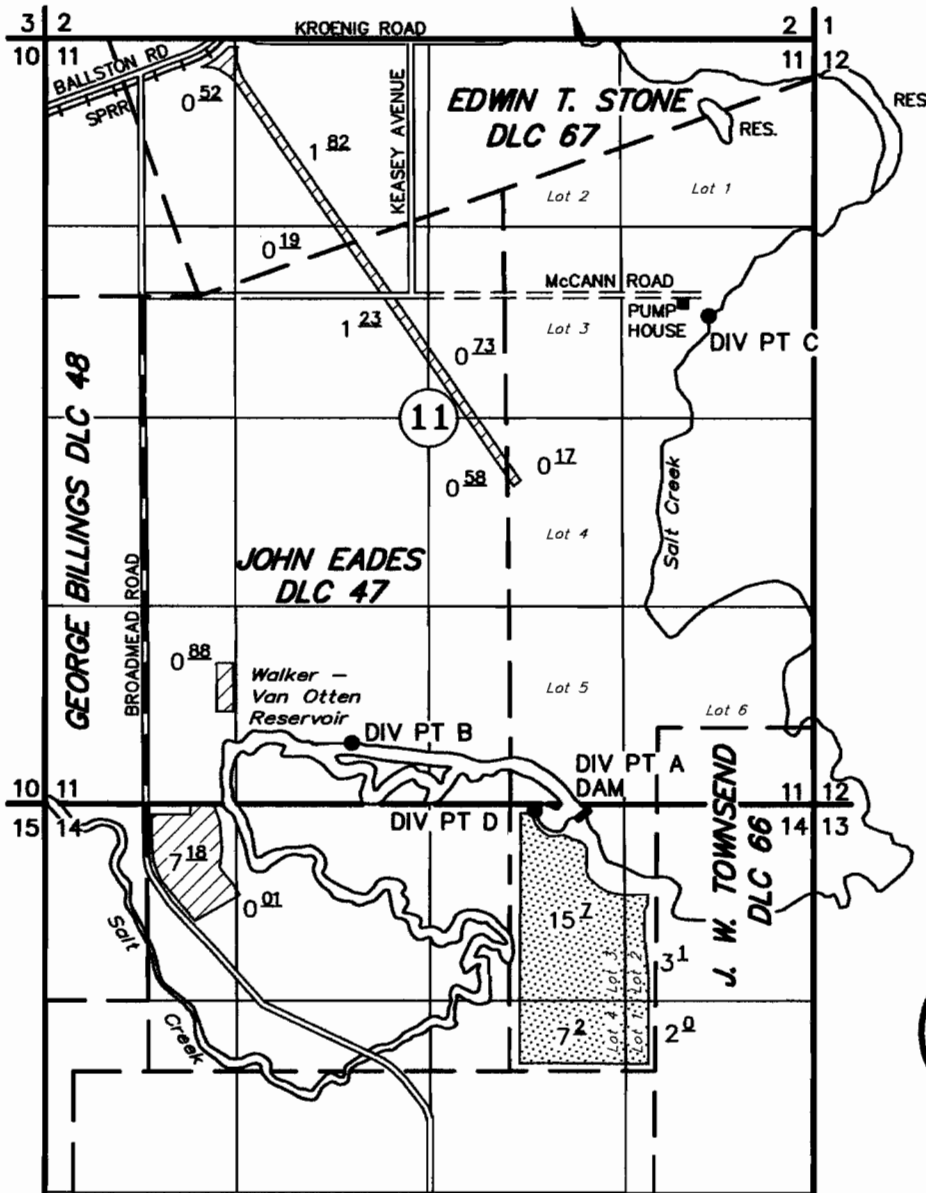
POLK COUNTY, OREGON



TAX LOTS:
 6 5 11 900
 6 5 11 1400
 6 5 11 1500
 6 5 14 304
 6 5 14 404

 "FROM" LANDS
 "TO" LANDS



Renewal Date: 12-31-2007

- DIV PT A: EXIST DAM: LOT 3 (NW 1/4, NE 1/4) SECTION 14, T6S, R5W, WM (not affected)
- DIV PT B: 3138' SOUTH AND 1420' EAST OF NW COR JOHN EADES DLC 47 (to)
- DIV PT C: 400' SOUTH AND 3750' EAST OF NE COR GEORGE BILLINGS DLC 48 (to)
- DIV PT D: 1800' NORTH AND 1700' EAST OF SE COR JOHN EADES DLC 47 (from)

APPLICATION TO TRANSFER WATER RIGHT

(Place of Use and Point of Diversion)

UNDER

Application No. 70140 Permit No. 50853 Certificate No. 79992

THE BROADMEAD TRUST RECEIVED

Heidi Harper, Trustee

OCT 19 2007

OCTOBER 19, 2007

SCALE 1" = 1320'

1 10473 WATER RESOURCES DEPT
 SALEM, OREGON

NOTE: This map is for the purpose of identifying the location of water rights and has no intent to dimension or locate property ownership lines.