

PROPOSED WATER RIGHT

T17S., R1W., W.M.

SECTION 29

WATER RIGHT TRANSFER APPLICATION, PERMIT #23994

TAX LOTS 201 AND 800

MAPS 1701292 AND 1701293

LANE COUNTY, OREGON

August 10, 2009

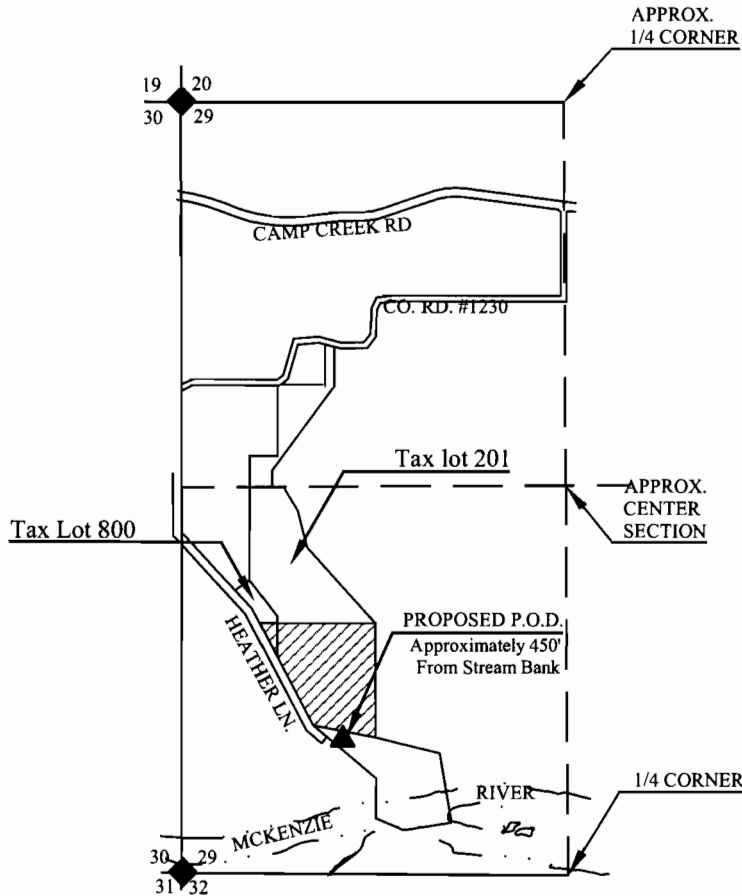

RECEIVED

AUG 20 2009

WATER RESOURCES DEPT
SALEM, OREGON

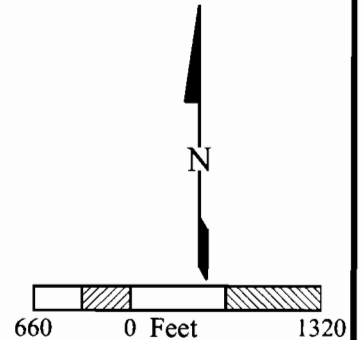

BASE MAPPING BY LANE COUNTY TAX MAPS 1701292 AND 1701293. THIS MAP HAS BEEN PREPARED FOR THE SOLE PURPOSE OF IDENTIFYING THE REQUESTED WATER RIGHT LOCATION. THERE IS NO INTENT TO PROVIDE DIMENSIONS OR LOCATIONS OF PROPERTY OWNERSHIP LINES.

LEGEND

- SECTION LINE
- - - 1/4 SECTION LINE
- ◆ SECTION CORNER
- ▲ APPROXIMATE LOCATION OF PROPOSED DIVERSION POINTS AND PUMP SYSTEM = 1,100' EAST, 925' NORTH OF SW CORNER OF SECTION 29, T17S, R1W

AREA OF USE		
SECTION	1/4 1/4	AREA (AC)
29	NW SW	6.4
	SW SW	3.6
TOTAL		10.00

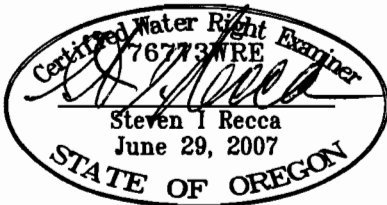

EXPIRATION DATE: 12/31/10



EGR & Associates, Inc.

Engineers, Geologists, and Surveyors

2535B Prairie Road
Eugene, Oregon 97402

(541) 688-8322
Fax (541) 688-8087