

# Water Rights Transfer "Off" Map

In the name of: Donald H. Vetterlein  
Desert Springs Ranch  
Tax Lot 100, Map 15-11-30

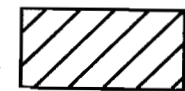

Water to transfer off (Certificate 61097, priority date 3/4/1980)



Water to remain (Certificate 61097, priority date 3/4/1980)

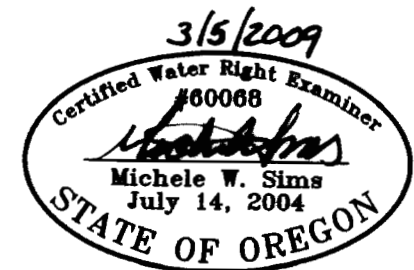
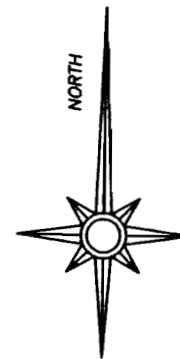

Renewal date: 6/30/2010

THIS MAP IS FOR THE PURPOSE OF IDENTIFYING THE LOCATION OF THE WATER RIGHT. IT IS NOT INTENDED TO PROVIDE LEGAL DIMENSIONS OR LOCATIONS OF PROPERTY OWNERSHIP LINES.

T-10806

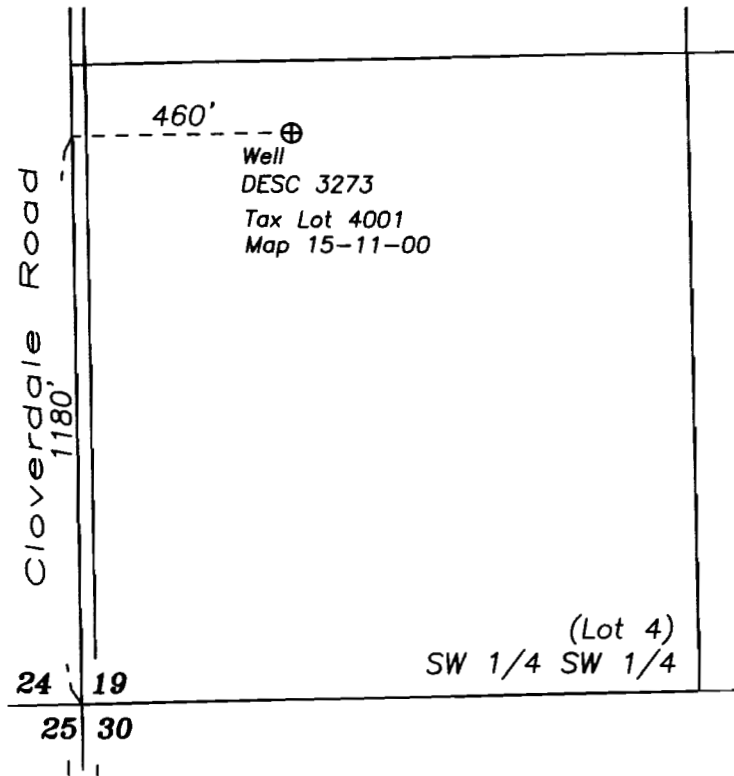

Point of Appropriation

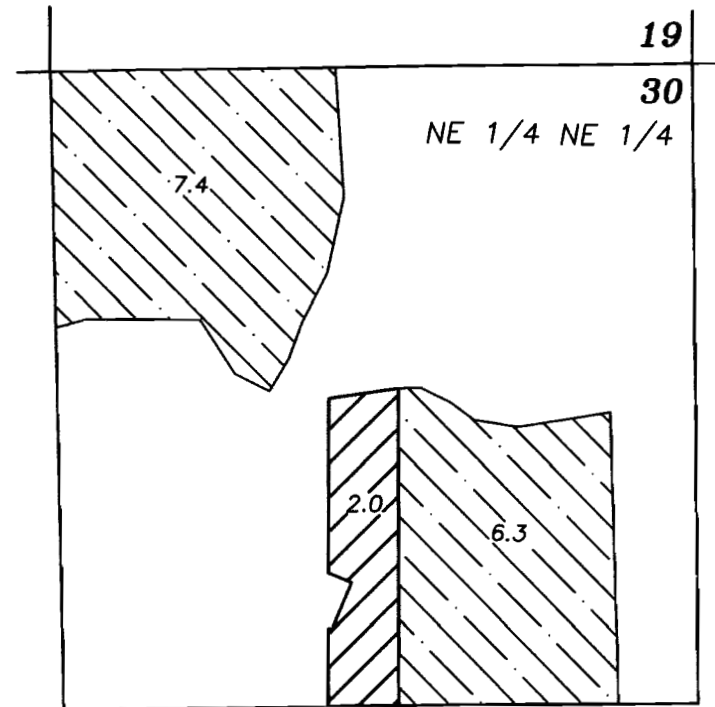

T15S R11E, W.M.  
Deschutes Co., OR

Place of use  
Tax Lot 100, Map 15-11-30

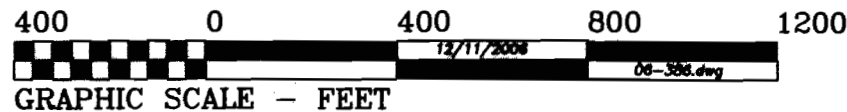

# Water Right Transfer Application Map

## "On" Map

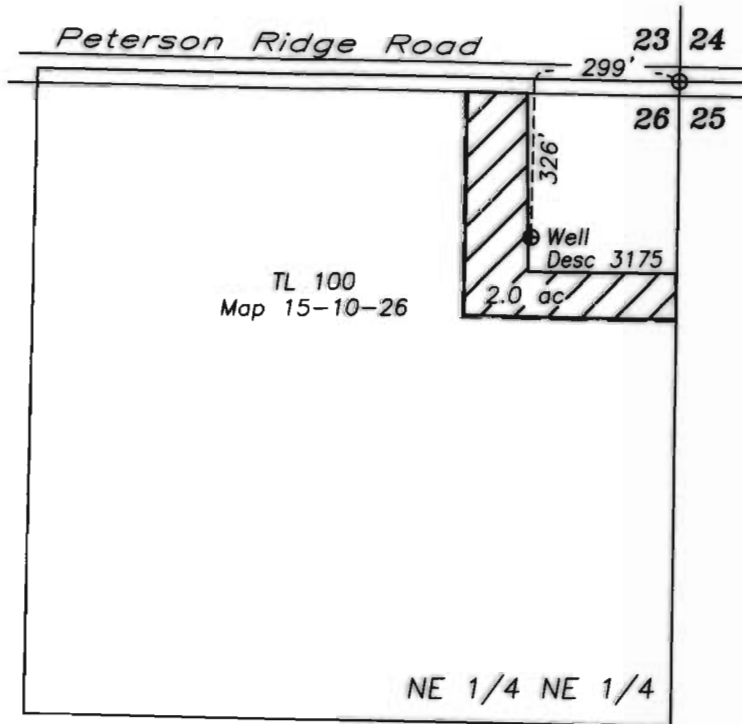

Section 26  
T15S, R10E, W.M.  
Deschutes Co., OR

**RECEIVED**

MAR 06 2009

WATER RESOURCES DEPT  
SALEM, OREGON



Water to transfer on to land  
(Certificate 61097, priority date  
3/4/1980)

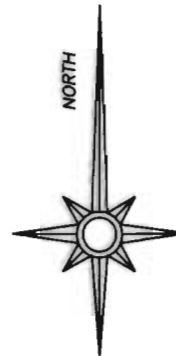

Renewal date: 6/30/2010



THIS MAP IS FOR THE PURPOSE OF IDENTIFYING THE LOCATION OF THE WATER RIGHT. IT IS NOT INTENDED TO PROVIDE LEGAL DIMENSIONS OR LOCATIONS OF PROPERTY OWNERSHIP LINES.

T-10806

RECEIVED

MAY 13 2009

WATER RESOURCES DEPT  
SALEM, OREGON

# Water Rights Transfer "Off" Map

In the name of: Donald H. Vetterlein  
Desert Springs Ranch  
Tax Lot 100, Map 15-11-30



Water to transfer off (Certificate  
61097, priority date 3/4/1980)

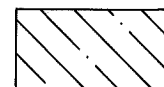

Water to remain (Certificate  
61097, priority date 3/4/1980)

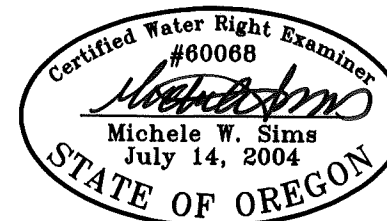
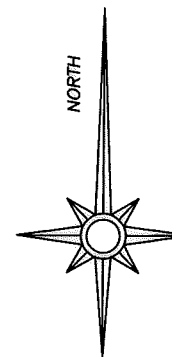

Renewal date: 6/30/2010

THIS MAP IS FOR THE PURPOSE OF IDENTIFYING THE LOCATION  
OF THE WATER RIGHT. IT IS NOT INTENDED TO PROVIDE LEGAL  
DIMENSIONS OR LOCATIONS OF PROPERTY OWNERSHIP LINES.

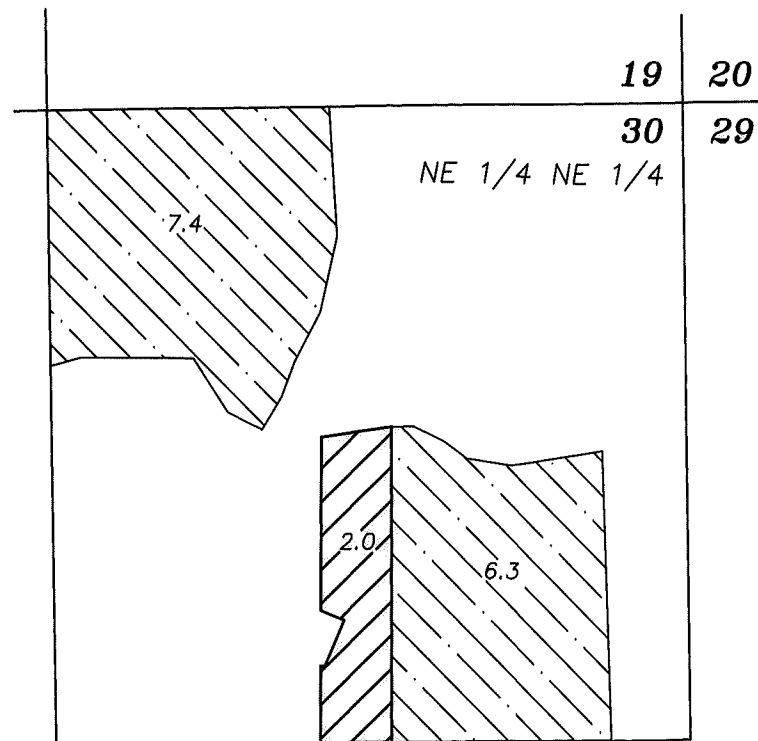
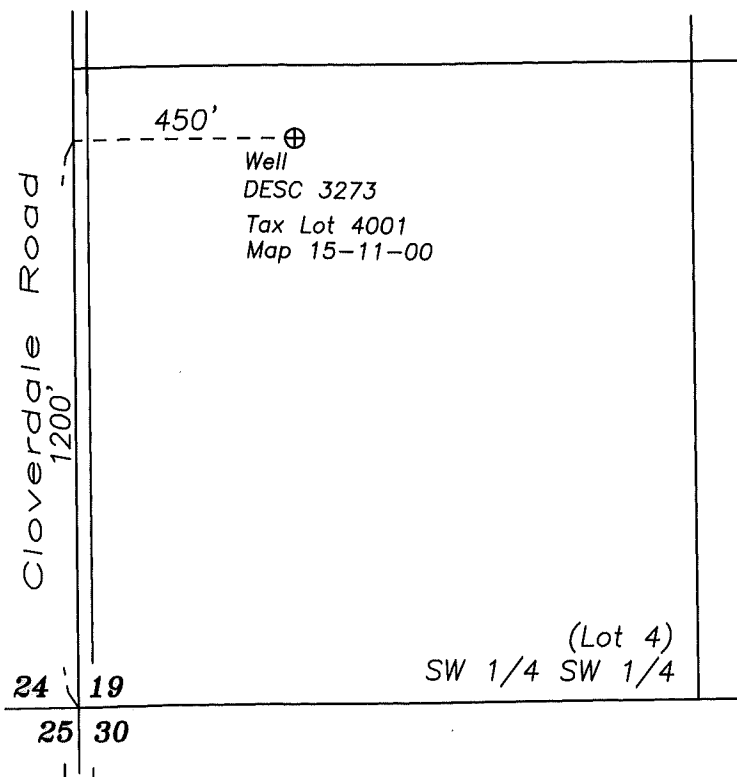

T15S R11E, W.M.  
Deschutes Co., OR

Place of use  
Tax Lot 100, Map 15-11-30

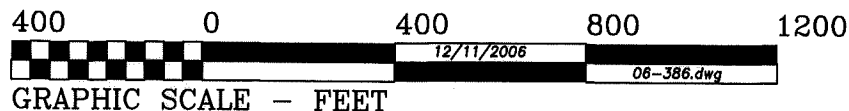

Fred. A. Ast, Jr. and Associates

157 Sisters Park Drive

P.O. Box 751

Sisters, Oregon 97759

541-549-7851

T-10806