

RECEIVED

MAY 13 2009

WATER RESOURCES DEPT
SALEM, OREGON

Water Rights Transfer "Off" Map

In the name of: Donald H. Vetterlein
Desert Springs Ranch
Tax Lot 100, Map 15-11-30

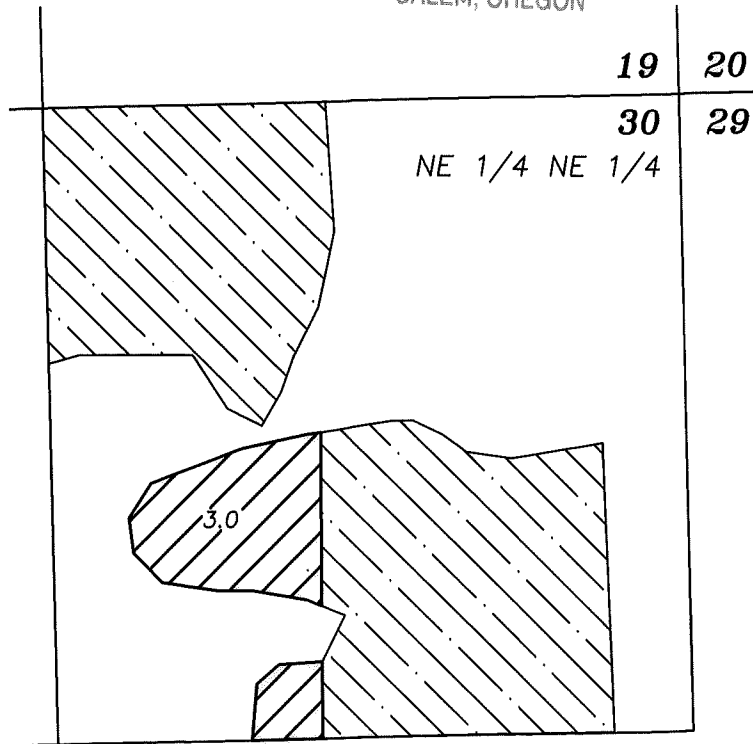

Water to transfer off (Certificate 61097, priority date 3/4/1980)

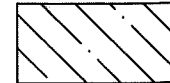

Water to remain (Certificate 61097, priority date 3/4/1980)

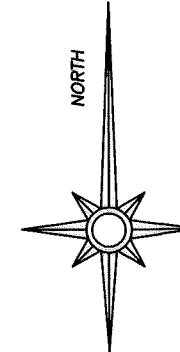

Renewal date: 6/30/2010

T15S R11E, W.M.
Deschutes Co., OR

Place of use
Tax Lot 100, Map 15-11-30

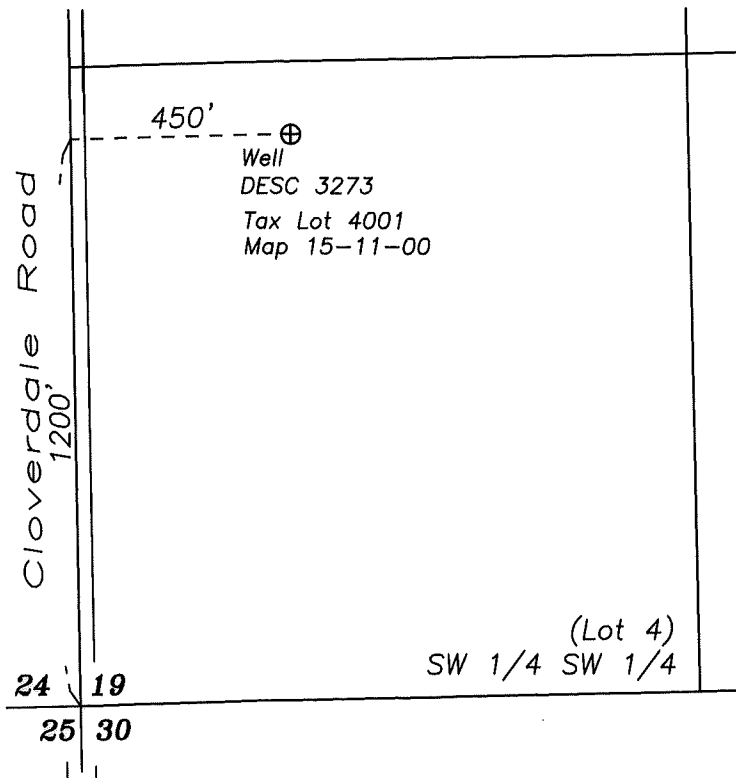

Well
DESC 3273
Tax Lot 4001
Map 15-11-00

Point of Appropriation

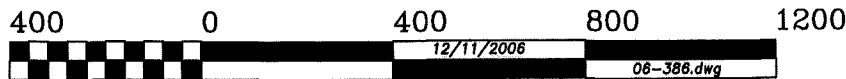

GRAPHIC SCALE - FEET

THIS MAP IS FOR THE PURPOSE OF IDENTIFYING THE LOCATION OF THE WATER RIGHT. IT IS NOT INTENDED TO PROVIDE LEGAL DIMENSIONS OR LOCATIONS OF PROPERTY OWNERSHIP LINES.

Fred. A. Ast, Jr. and Associates

157 Sisters Park Drive

P.O. Box 751

Sisters, Oregon 97759

541-549-7851

T-10791

Water Rights Transfer "On" Map

Tax Lot 104, Map 15-11-32

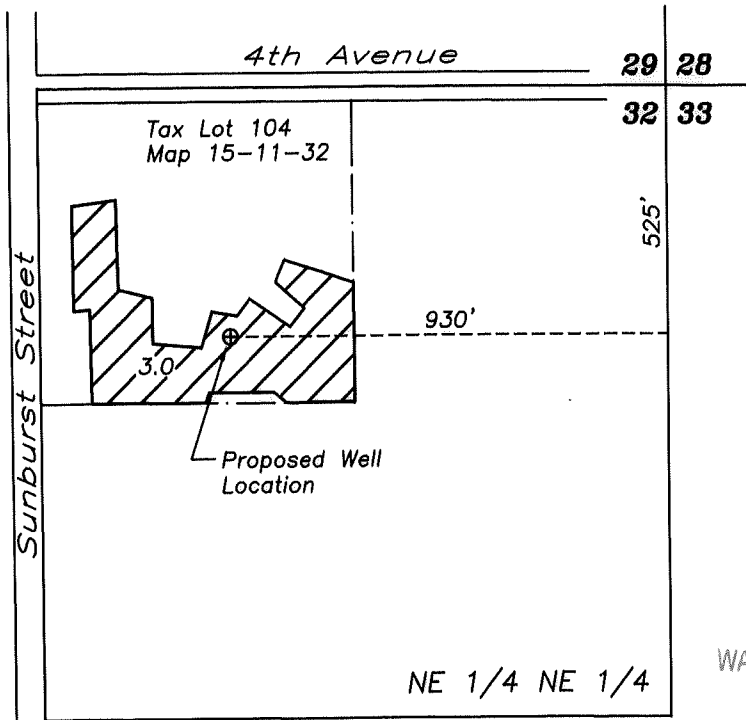

NE 1/4 NE 1/4
Section 32
T15S, R11E, W.M.
Deschutes Co., OR



Water to transfer on (Certificate 61097,
priority date 3/4/1980)

RECEIVED

FEB 25 2009

WATER RESOURCES DEPT
SALEM, OREGON

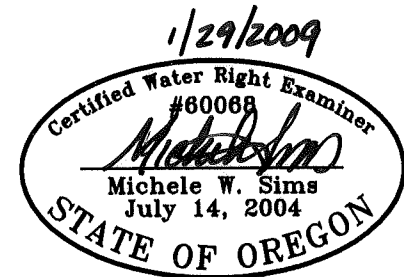
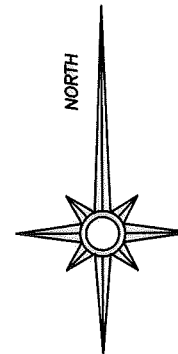

Renewal date: 6/30/2010

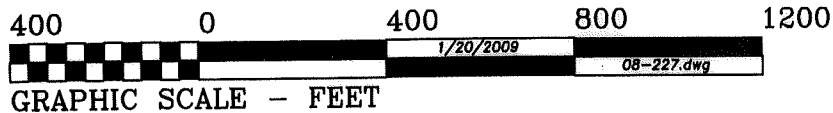

THIS MAP IS FOR THE PURPOSE OF IDENTIFYING THE LOCATION OF THE WATER RIGHT. IT IS
NOT INTENDED TO PROVIDE LEGAL DIMENSIONS OR LOCATIONS OF PROPERTY OWNERSHIP LINES.