

SECTION 35, T. 39 S., R. 8 W., W.M.

NOV 18 1988  
 WATER RIGHTS EXAMINER  
 GARY D. WICKS

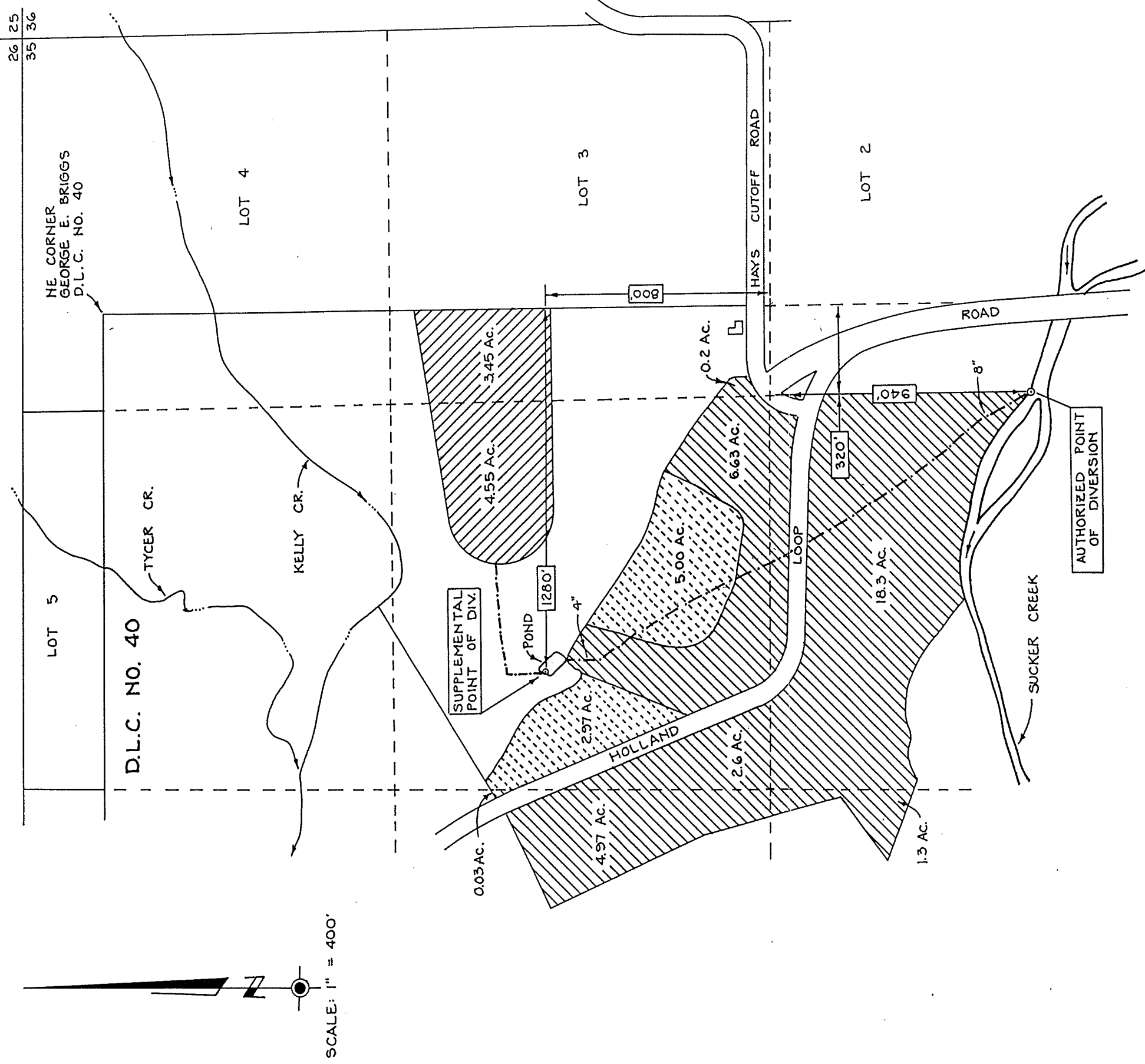

SCALE: 1" = 400'

NOTE:

1. THIS PLAT WAS PREPARED FOR THE PURPOSE OF IDENTIFYING THE LOCATION OF THE WATER RIGHT ONLY. THERE IS NO INTENT TO PROVIDE DIMENSIONS OR LOCATIONS OF PROPERTY OWNERSHIP LINES.
2. THIS PLAT IS BASED UPON THE FINAL PROOF SURVEY MAP PREPARED BY V. GARNER ON MAY 16, 1967 FOR TRANSFER NO. P-79 AND UPON WATER RIGHT CERTIFICATE NO. 38310.
3. APPLICANT'S PROPERTY:  
 TAX LOT 300, MAP NO. 39-8-35.

LEGEND:

- AUTHORIZED PLACE OF USE THAT IS UNAFFECTED BY THIS TRANSFER APPLICATION
- EXISTING PLACE OF USE TRANSFER FROM (8.00 Acres)
- PROPOSED PLACE OF USE TRANSFER TO (8.00 Acres)
- APPROXIMATE LOCATION OF EXISTING UNDERGROUND PIPE

T-6642

Revised 10-3-91

PROJECT NO.  
122-90-104

DRAWING NO.  
8-11.17

DATE  
March 21, 1990

SCALE  
1" = 400'

PLAT OF WATER RIGHT TRANSFER AND SUPPLEMENTAL USE APPLICATION

LOCATED IN  
 GEORGE E. BRIGGS D.L.C. NO. 40  
 SECTION 35, T. 39 S., R. 8 W., W.M.  
 JOSEPHINE COUNTY, OREGON

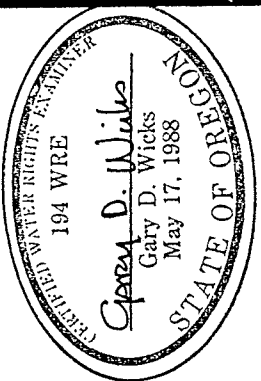

PREPARED FOR:  
**M. PETE & JEAN JENSEN**  
 P.O. Box 969  
 Cave Junction, Oregon 97523

PREPARED BY:  
**GARY D. WICKS, P.E., P.L.S.**  
 CIVIL ENGINEER & LAND SURVEYOR  
 962 S.E. "N" STREET  
 GRANTS PASS, OREGON 97526-3250  
 TEL. 479-3436