

# T.17S. R.4W. Sec. 4 & 9, W.M.

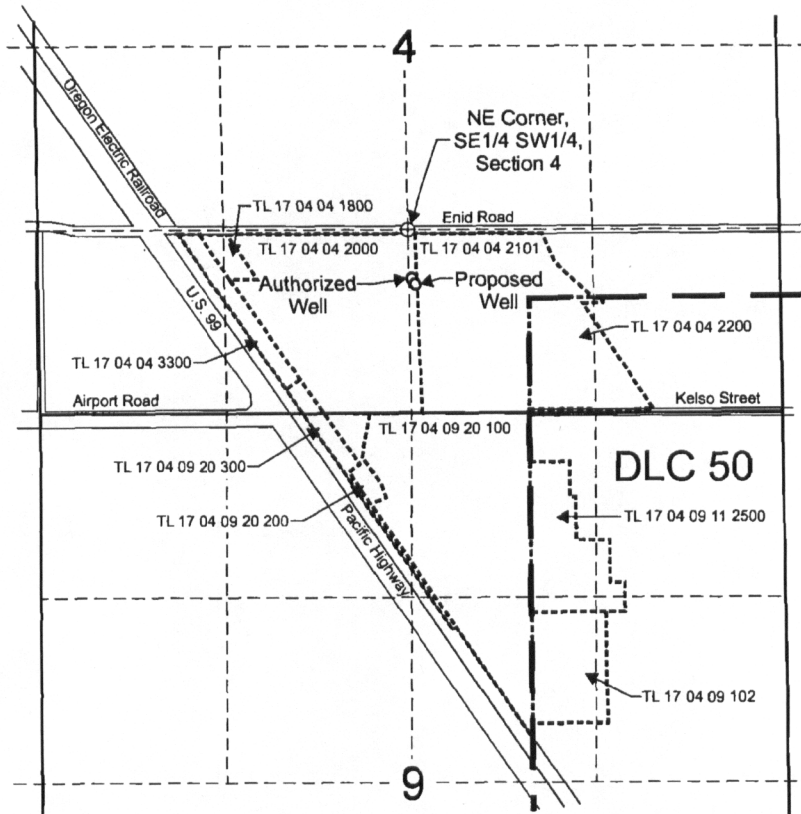

Authorized Well 6 is located 350 feet south and 30 feet east from the NE corner, SE1/4 SW1/4, Section 4.  
 Proposed new Well 6 is located 390 feet south and 55 feet east from the NE corner, SE1/4 SW1/4, Section 4.

----- Tax lot boundary of property owned by Seneca Sawmill Company

— — DLC Boundary

RECEIVED

SEP 25 2009

WATER RESOURCES DEPT  
 SALEM, OREGON

10958

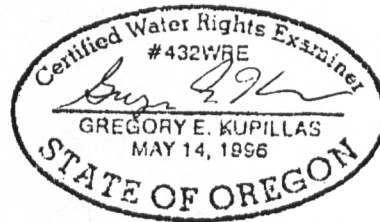

EXPIRATION DATE: 6/30/2011

Scale: 1" = 1,320'



This map was prepared for the purpose of identifying the location of a water right only and is not intended to provide legal dimensions or location of property ownership lines.



Pacific Hydro-Geology Inc.

9/2009

Water Right Transfer Application Map  
 Change in Point of Appropriation  
 for Certificate 34373

Seneca Sawmill Company  
 T.17S. R.4W. Sec. 4 & 9, W.M.