

LEGEND

DISCRIPTION	SYMBOLS
-------------	---------

SECTION LINE	—————				
QUARTER-QUARTER LINE	- - - - -				
TAX LOT LINE	—————				
SECTION CORNER	<table border="1"> <tr> <td>36</td> <td>31</td> </tr> <tr> <td>1</td> <td>6</td> </tr> </table>	36	31	1	6
36	31				
1	6				
POINT OF DIVERSION	●				
EXISTING WATER RIGHT PLACE OF USE					
TRANSFER WATER RIGHT PLACE OF USE					

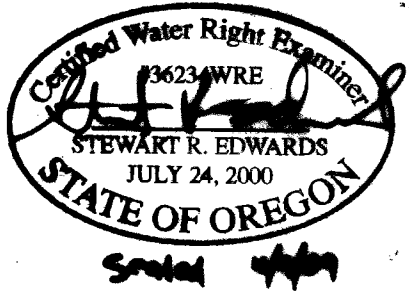
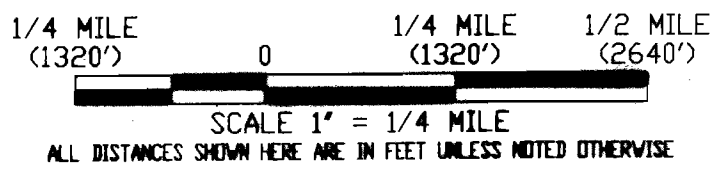
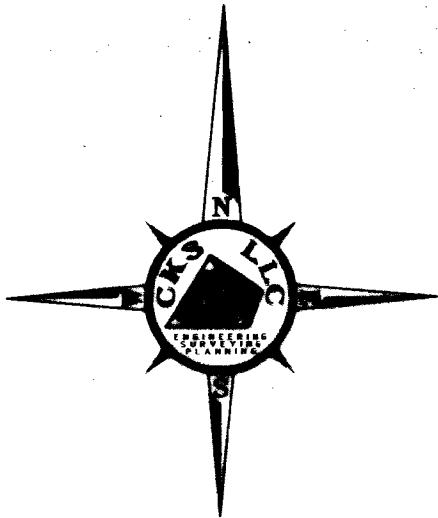

DISCLAIMER

I, STEWART R. EDWARDS, HEREBY CERTIFY: THAT THIS MAP WAS MADE TO BE PART OF THE APPLICATION FOR WATER RIGHTS. SECTIONAL LINES SHOWN ARE APPROXIMATE AND THIS MAP IS NOT INTENDED FOR ANY OTHER USE AND DOES NOT GUARANTEE LAND OWNERSHIP.

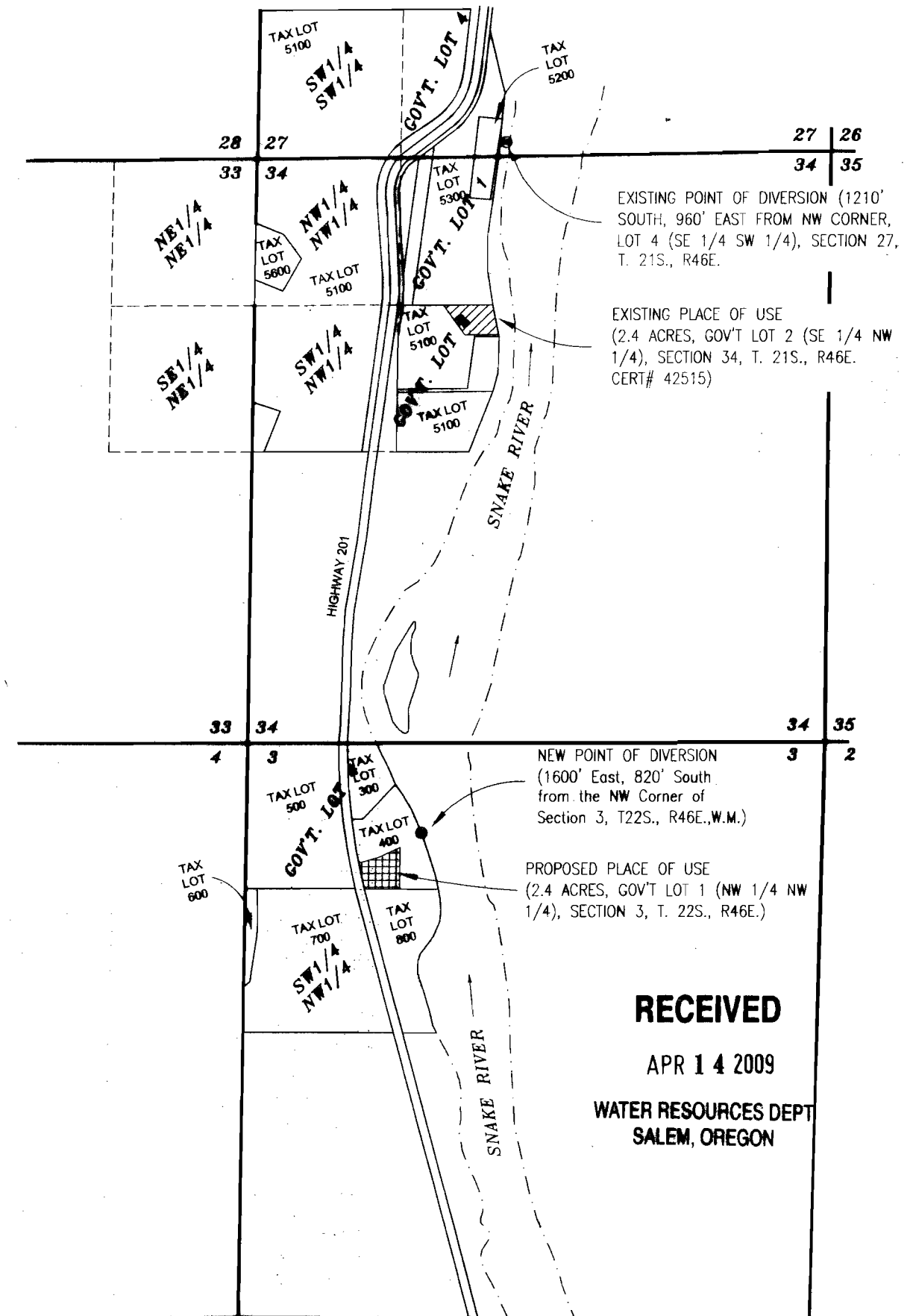

RECEIVED
APR 14 2009
WATER RESOURCES DEPT
SALEM, OREGON

T-10847

ENG. BY: STU EDWARDS
APP. BY: PW
DWG. BY: PW
DATE: 04/02/09

#	REVISION	DATE
1		
2		
3		
4		

WATER RIGHT TRANSFER MAP
T 22S, R 46E, SEC. 34, W.M. to
T 22S, R 46E, SEC. 3, W.M.
MAJHEUR COUNTY, OREGON

KEITH SPIERS
1770 HIGHWAY 201
ADRIAN OREGON 97814

CKS, LLC
368 S.W. 5th Avenue
Oswego, Oregon 97914
Ph: (541) 889-5411
Fax: (541) 889-2074

**CIVIL-STRUCTURAL-ELECTRICAL
ENGINEERING, SURVEYING & PLANNING**

WR-1
SHEET: 1 OF 1
JOB: CO-09004

THIS DRAWING, & ALL INFORMATION HEREIN, REMAIN THE PROPERTY OF CKS, LLC. ALL RIGHTS ARE EXPRESSLY RESERVED & IT MAY NOT BE REPRODUCED IN WHOLE OR IN PART WITHOUT THE EXPRESSED WRITTEN CONSENT OF CKS, LLC.