

# T.3S., R.1W., W.M.

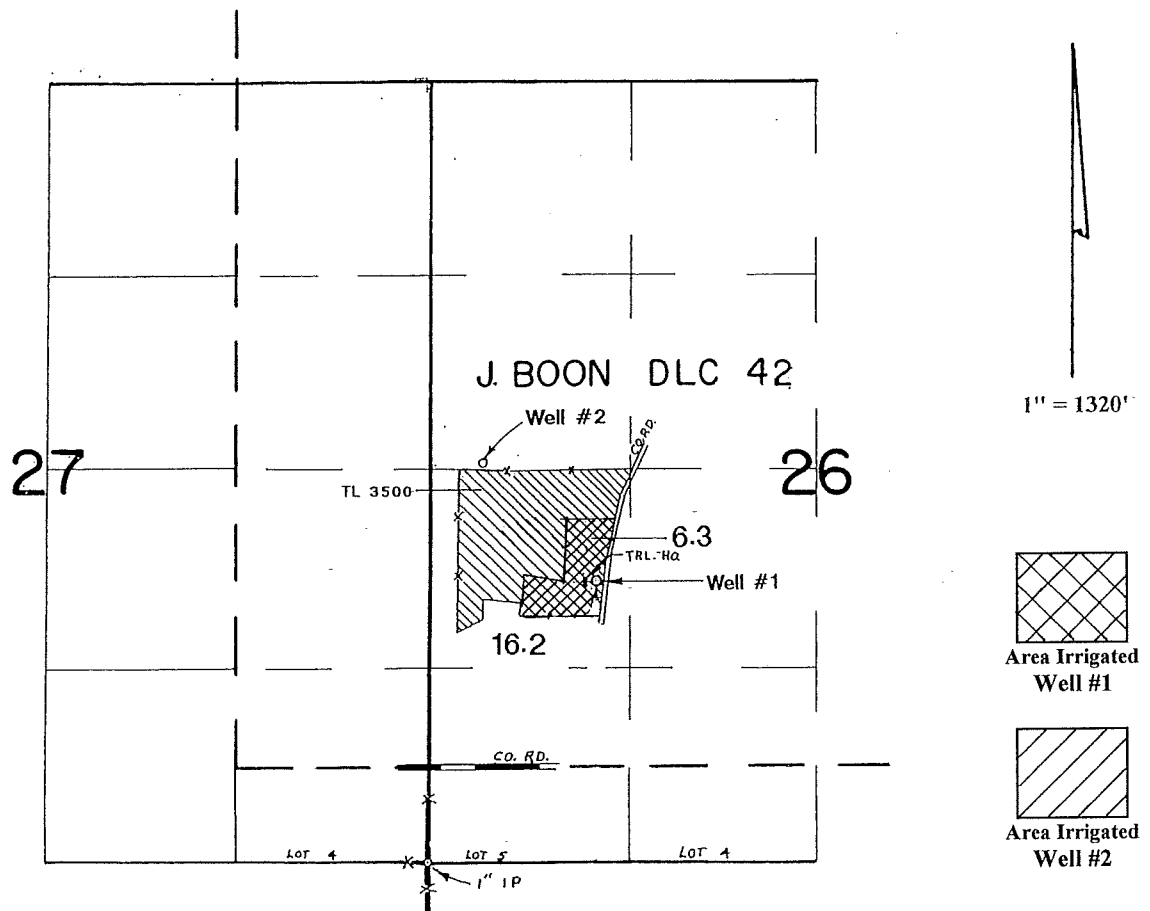

Well #1 (Orig POA) is located 1920' N and 1110' E  
Well #2 (Add'l POA) is located 2675' N and 352' E-- both from the SW corner of Section 26.

## Application Map

# Carl Casale

Transfer #: T-10788

This Map was Prepared for the Purpose of Identifying the Location of a Water Right Only and is Not Intended to Provide Legal Dimensions or Location of Property Ownership Lines

