

FRED WIDMAN  
 TRANSFER APPLICATION MAP ADDING  
 TWO ADDITIONAL POA'S TO CERT 85272  
 T3N R29E W.M.  
 MARCH 2010

RECEIVED  
 MAR 29 2010  
 WATER RESOURCES DEPT  
 SALEM, OREGON

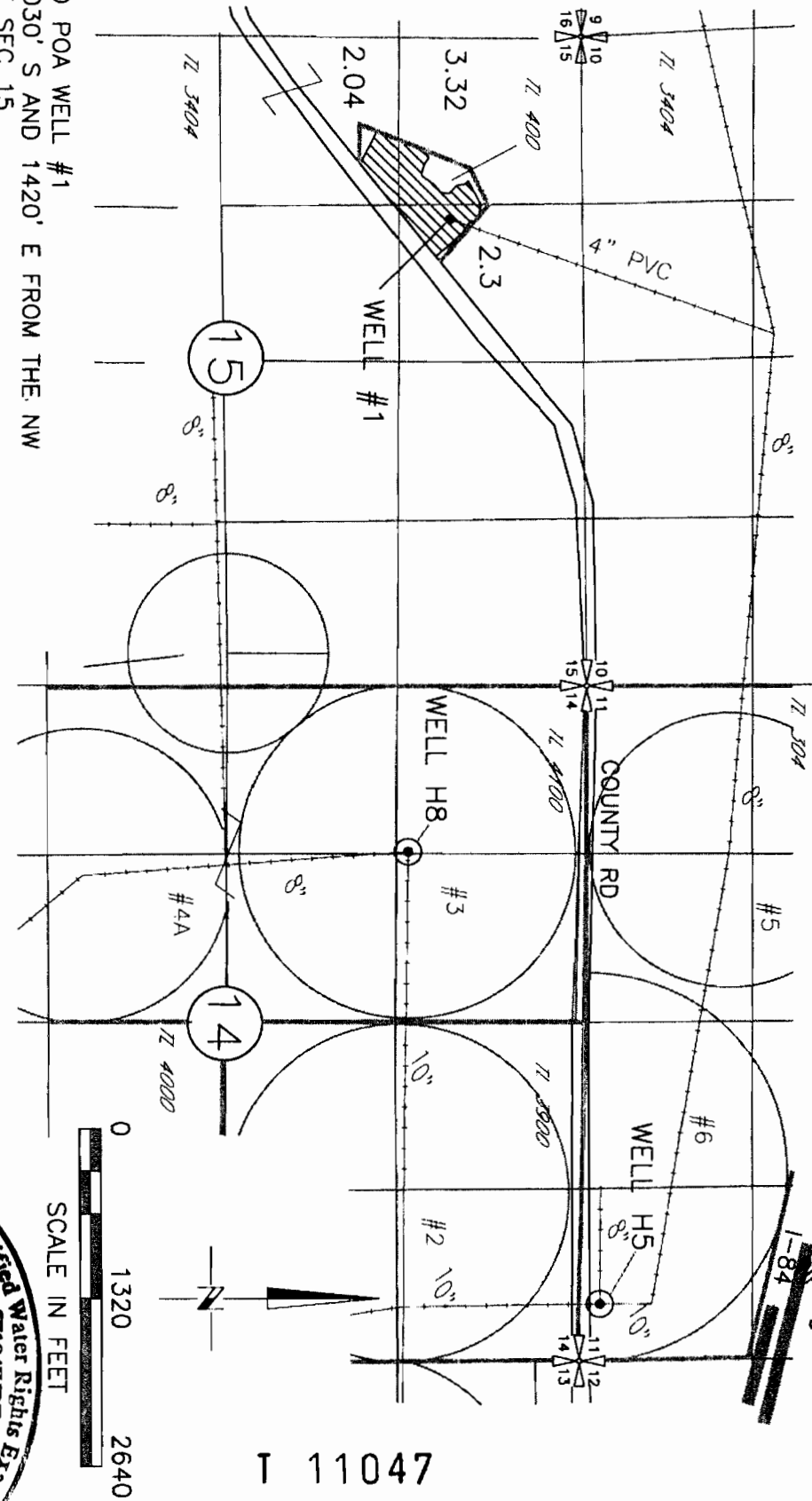

T 11047

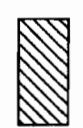

7.66 AC AREA IRRIGATED UNDER THIS CERTIFICATE

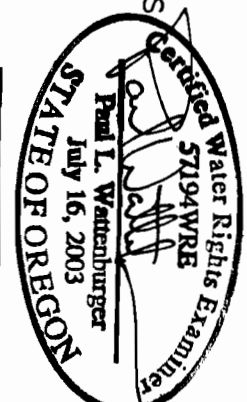
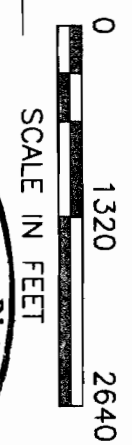

AUTHORIZED POA WELL #1  
 LOCATED 1030' S AND 1420' E FROM THE NW  
 CORNER OF SEC 15  
 PROPOSED ADDITIONAL POA'S  
 WELL H5  
 LOCATED 60' N + 590' W FROM SE COR, SEC 11  
 WELL H8 1350' S + 50' W FROM NE COR NW 1/4 NW  
 1/4 SEC 14

DRAWING: F:\30-08-016 - Porfly Water Rights Consulting\00 Misc Engineering\Cad\WIDMAN\30-08-16 WID ADD POA.dwg  
 PRINTED BY: rwi\hard on 03/22/10 12:30 PM

NOTE:  
 THE PURPOSE OF THIS MAP IS TO IDENTIFY THE APPROXIMATE LOCATION  
 OF THE WATER RIGHT. IT IS NOT INTENDED TO PROVIDE INFORMATION  
 RELATIVE TO THE LOCATION OF PROPERTY OWNERSHIP BOUNDARY LINES.

EXPIRES: 6/30/2010