

**APPLICATION MAP FOR TRANSFER  
ADDITIONAL POINT OF APPROPRIATION  
SITUATED IN THE SE1/4 SE1/4 OF SEC 33, T 40S, R 11E W.M.  
AND THE NE1/4 NE1/4 AND THE SE1/4 NE1/4  
SEC. 4 T41S, R11E W.M.  
KLAMATH COUNTY, OREGON**

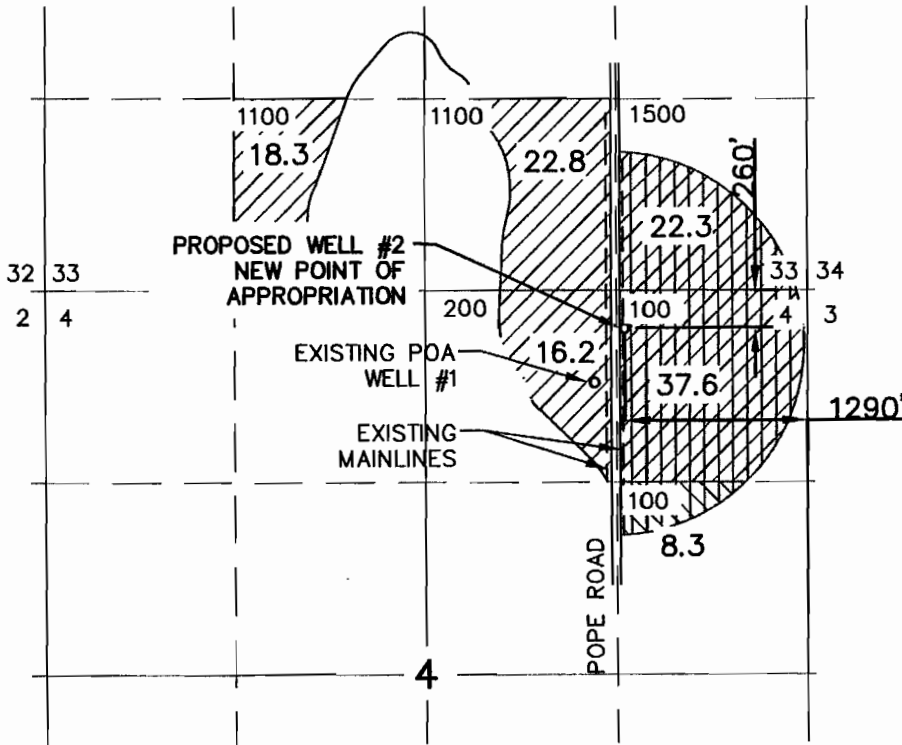

CERTIFICATE No.: 86099  
PERMIT No.: G-12548  
APPLICATION No.: G-13441

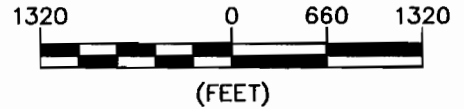

**NOTES:**

- 1) THIS MAP WAS PREPARED FROM CERTIFICATE 80699, AND COUNTY TAX MAPS.
- 2) THE PURPOSE OF THIS MAP IS TO IDENTIFY THE LOCATION OF THE WATER RIGHT ONLY, AND IS NOT INTENDED TO PROVIDE DIMENSIONS OR LOCATIONS OF PROPERTY LINES.
- 3) EXISTING WELL LOCATION: 650 FEET SOUTH & 1465 FEET WEST FROM NE CORNER, SECTION 4.

**RECEIVED**

MAR 29 2010

WATER RESOURCES DEPT  
SALEM, OREGON

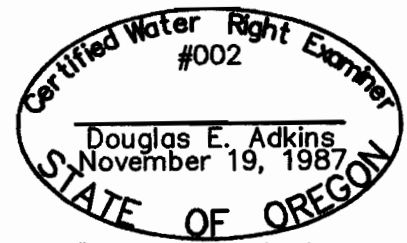

RENEWAL 12/31/11

- SUPPLEMENTAL IRRIGATION PER CERTIFICATE 86099. LANDS TO REMAIN UNCHANGED BY TRANSFER, 57.3 ACRES, PRIORITY DATE 6/22/93
- SUPPLEMENTAL IRRIGATION FROM NEW POINT OF APPROPRIATION, 68.2 ACRES, PRIORITY DATE 6/22/93.

100 TAX LOT NUMBER  
8.3 IRRIGATED ACRES PER 1/4 1/4

\_\_\_\_\_  
APPLICANT SIGNATURE

\_\_\_\_\_  
APPLICANT SIGNATURE

**ADKINS**  
SINCE 1983

T 11048

CONSULTING  
ENGINEERS, INC.

Engineers ▲ Planners ▲ Surveyors

2950 Shasta Way · Klamath Falls, Oregon 97603 · (541) 884-4666 · FAX (541) 884-5335  
Klamath Falls, OR · Medford, OR · Alturas, CA

3-19-10

Base WR

2972-01

**ADDITIONAL POINT OF  
APPROPRIATION**

IN  
T40S, R11E, SECTION 33 W.M.  
T41S, R11E, SECTION 4 W.M.  
KLAMATH COUNTY, OREGON