

T.6S. R.1E. Sec. 18 & 19, W.M.

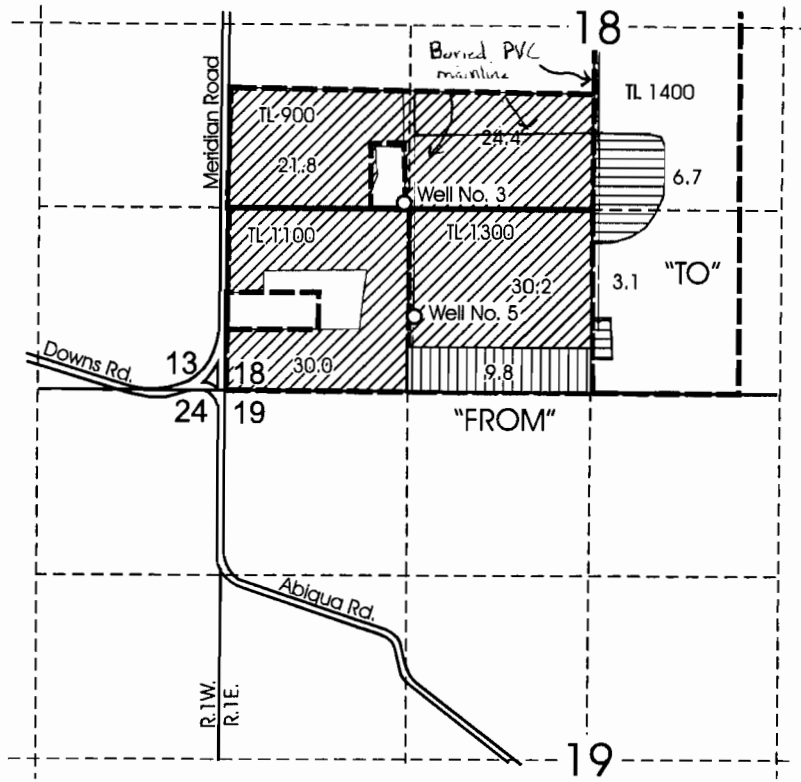

RECEIVED

MAR 31 2010

WATER RESOURCES DEPT
SALEM, OREGON

Well 3 is located 1,330 feet north and 1,270 feet east from the southwest corner of Section 18.

Well 5 is located 530 feet north and 1,370 feet east from the southwest corner of Section 18.

 "From" area (9.8 acres; T-6352, Cert. 72192, Prior 7/20/1979 for 0.38 cfs and 3/17/1975 for 0.67 cfs)

 "To" area (9.8 acres).

 "Remaining" area (106.4 acres).



EXPIRATION DATE 6/30/11

T 11050

Scale: 1" = 1,320'

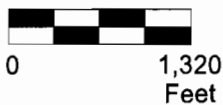

This map was prepared for the purpose of identifying the location of a water right only and is not intended to provide legal dimensions or location of property ownership lines.



Temporary Transfer Application Map

Pacific Hydro-Geology Inc.

Dickman Farms, Inc.
T.6S. R.1W. Sec. 18 and 19, W.M.