

T-9417, Revised Application Map  
 Clare Stevens

T. 38 S, R. 4 W, W.M. Section 7  
 Certificate 48666

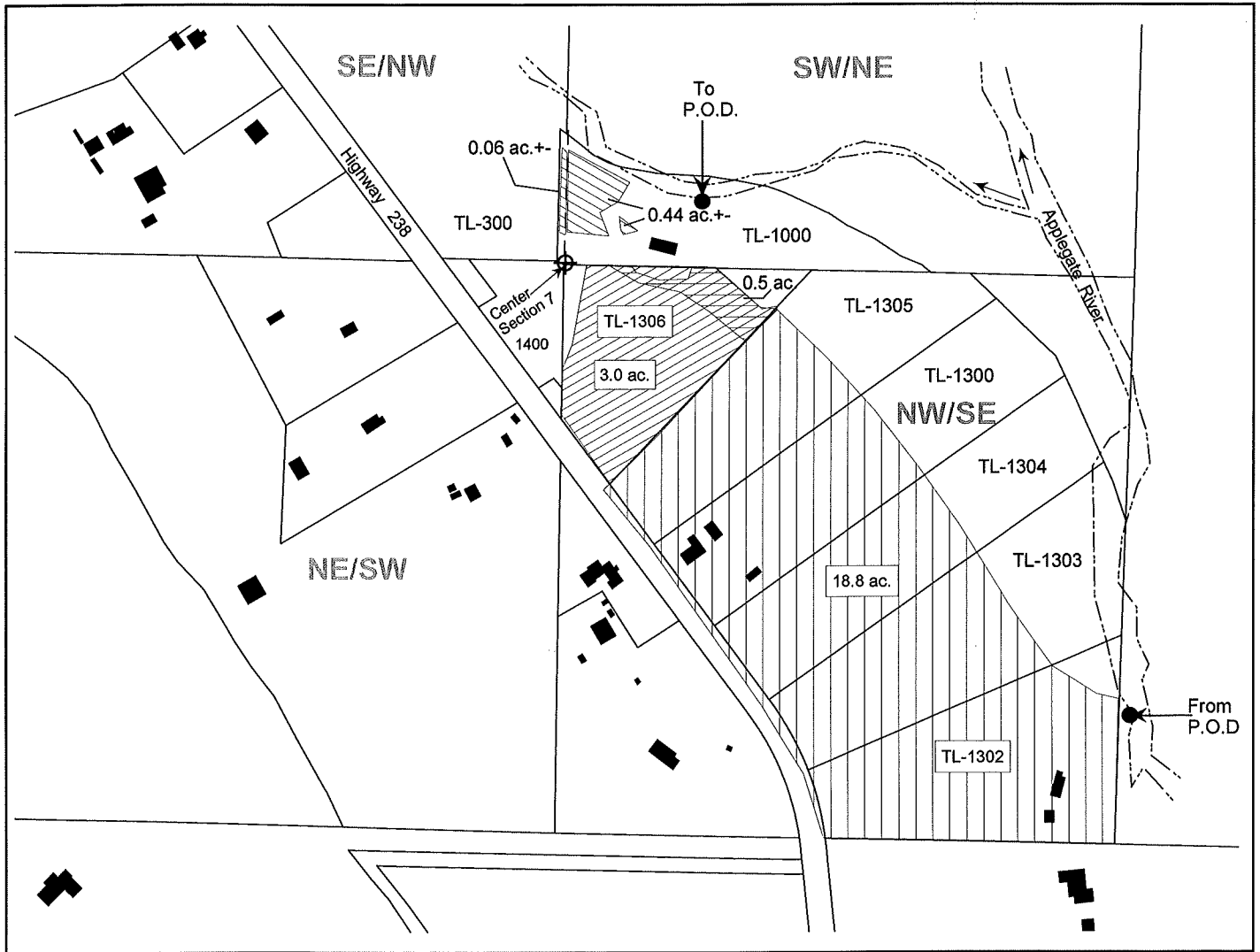

● P.O.D. FROM - 1030 ft. South & 1350 ft. East  
 P.O.D. TO - 160 ft. North and 320 ft. East +/-  
 Both from the Center Corner Section 7

 Change in point of diversion only - 3.0 ac.

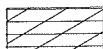
 Irrigated through 2002. Move FROM - 0.5 ac.  
 Change in P.O.D. and Place of Use

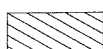
 Move TO - 0.5 ac. Total, TL-1000  
 Change in P.O.D. and Place of Use

 Remaining right of record - 18.8 ac.  
 under Certificate 48666

 Buildings - 2001 Aerial photo

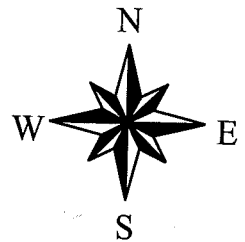

1 inch = 400 feet

Jackson County on-line  
 GIS data and aerial photo  
 used for base map

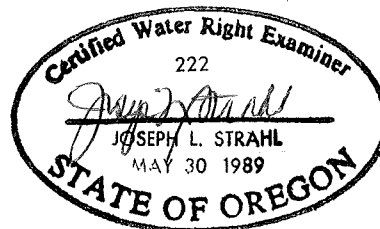

APPLICANT - Clare Stevens  
 7604 Highway 238  
 Jacksonville, OR 97530

This map is for the purpose of identifying the location  
 of the water right only, and is not intended to provide  
 legal dimensions or locations of property ownership lines.

2/20/2007  
 n.e.d.