

T 4 N, R 27 E, W. M.

APPLICATION MAP FOR ADDITIONAL POINTS OF APPROPRIATION  
CERTIFICATE 85536

(PERMIT G-3702) (CERTIFICATE V.44, P.50639)

IN THE NAME OF

DENNIS INGRAM

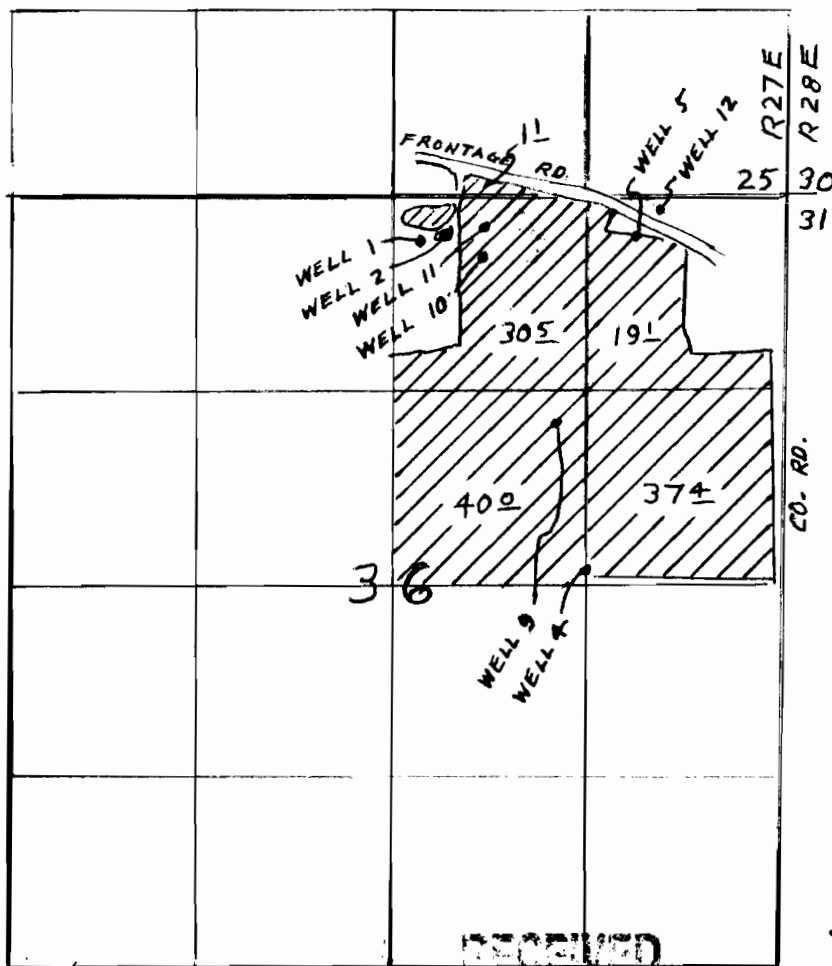

SCALE = 1" = 1320'

CERTIFICATE  
85536



REPLACING  
CERTIFICATE  
G-50639

RECEIVED

T 11062

EXISTING:

- WELL 1 - 2340' N & 160' E OF C/4 SEC. 36
- WELL 2 - 2400' N & 330' E OF C/4 SEC. 36
- WELL 4 - 70' N & 1310' E OF C/4 SEC. 36
- WELL 5 - 270' S & 990' W OF NE COR. SEC. 36

PROPOSED:

- WELL 9 - 1100' N & 1100' E OF C/4 SEC. 36
- WELL 10 - 2250' N & 600' E OF C/4 SEC. 36
- WELL 11 - 2450' N & 600' E OF C/4 SEC. 36
- WELL 12 - 100' S & 840' W OF NE COR. SEC. 36

APR 8 9 2010

WATER SOLUTIONS DEPT  
STATE OF OREGON

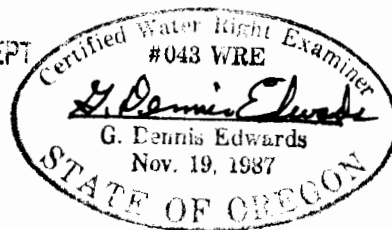

THIS MAP IS FOR IDENTIFYING THE LOCATION  
OF WATER RIGHTS ONLY AND IS NOT INTENDED  
TO SHOW PROPERTY LINES OR DIMENSIONS.

EDWARDS SURVEYING P.O. BOX 763  
541-567-3336 HERMISTON, OR. 97838  
1/14/10 JOB# FP 88010A