

T.34S.,R.1E.,W.M.

Jackson County, Oregon
Tax Lot No. 341E 35-400

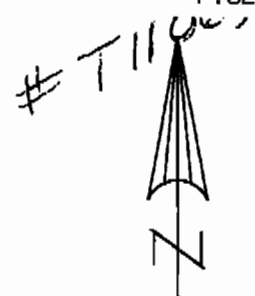

E.P.I.D. POINT OF DIVERSION
T.35S.,R.2E.,W.M.
SCALE 1" = 1320'

SCALE 1" = 400'

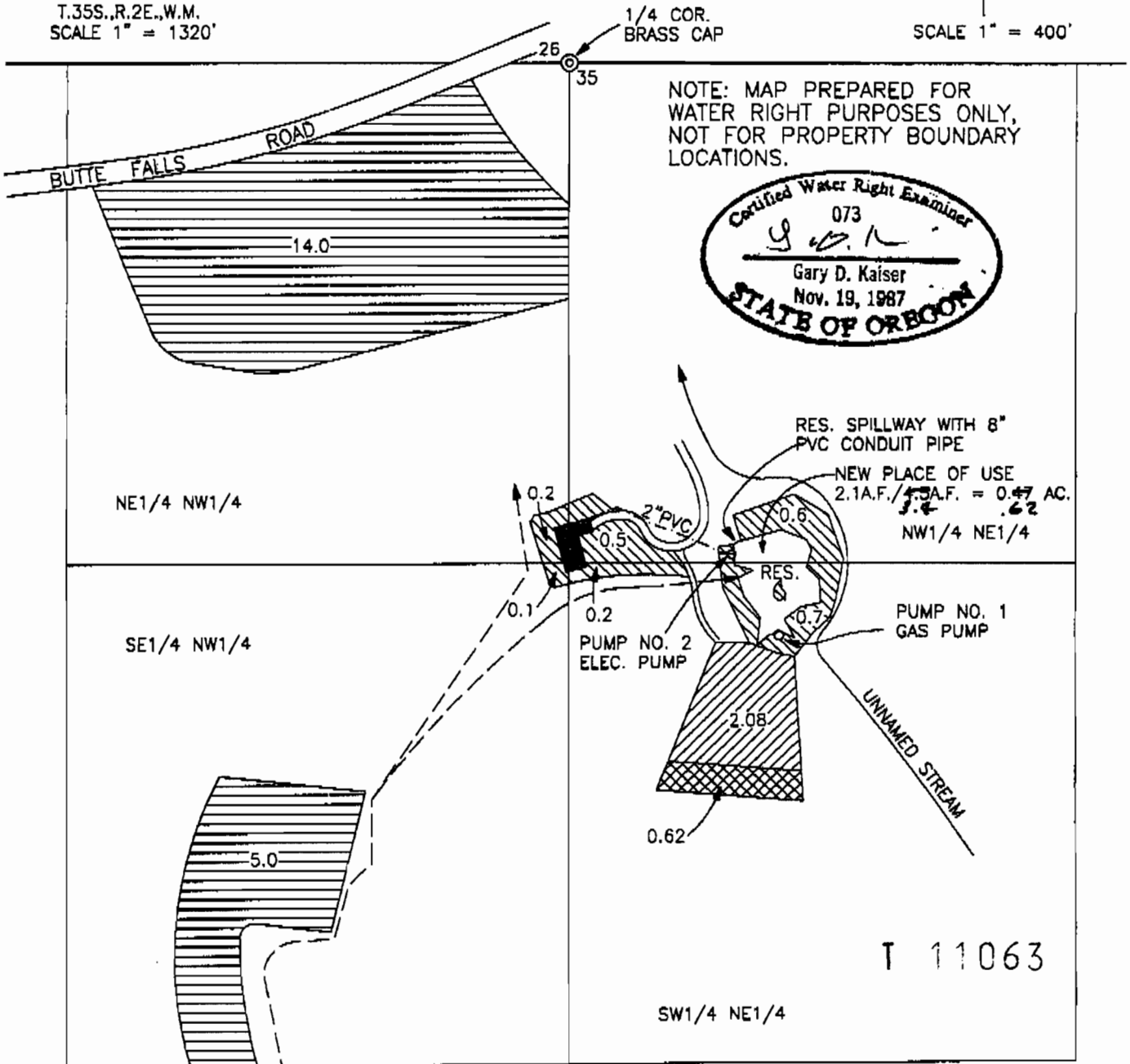

NOTE: MAP PREPARED FOR WATER RIGHT PURPOSES ONLY, NOT FOR PROPERTY BOUNDARY LOCATIONS.







T 11063

MAP TO ACCOMPANY AN APPLICATION FOR A WATER RIGHT TRANSFER CHANGE IN CHARACTER OF USE, IRRIGATION TO MULTIPURPOSE STORAGE AND A CHANGE IN PLACE OF USE.

IN THE NAMES OF
JACK AND DOROTHY STEINHOEFEL

MAP PREPARED APRIL 14, 2010 BY GARY D. KAISER

-  = AREA IRRIGATED WITH GAS POWERED PUMP, CERT. 86073 REMAINING AREA
-  = AREA IRRIGATED WITH ELEC. POWERED PUMP, CERT. 86073 NO CHANGE
-  = AREA BEING TRANSFERRED THE FROM AREA
-  = CERT. 75429, NO CHANGE