

To

Township 6 South, Range 1 East, W.M.

Portions of Sections 17, 18, 19 & 20

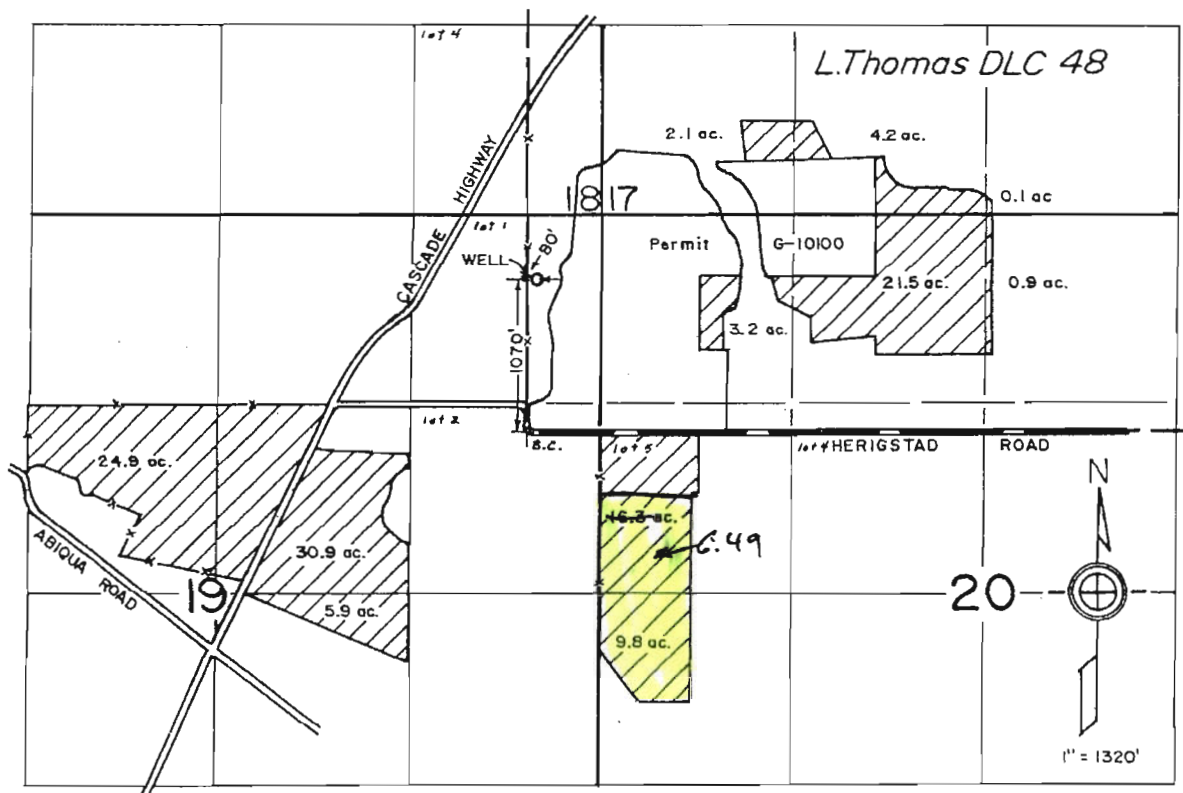

RECEIVED

SEP 30 1997

WATER RESOURCES DEPT.
SALEM, OREGON

FINAL PROOF SURVEY

under

Appl. No. G-12069, Per. No. G-12375

in name of

DAVID J. BIELENBERG

Aug. 7, 1997

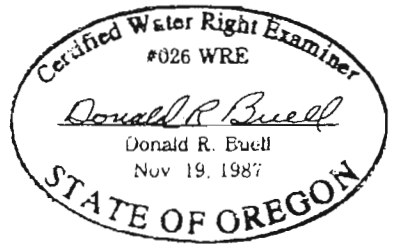

T 11064

THIS MAP WAS PREPARED FOR THE PURPOSE OF IDENTIFYING THE LOCATION OF A WATER RIGHT ONLY AND IS NOT INTENDED TO PROVIDE LEGAL EVIDENCE OF LOCATION OF PROPERTY

FROM.

T. 6 S., R. 1 E., W. M.

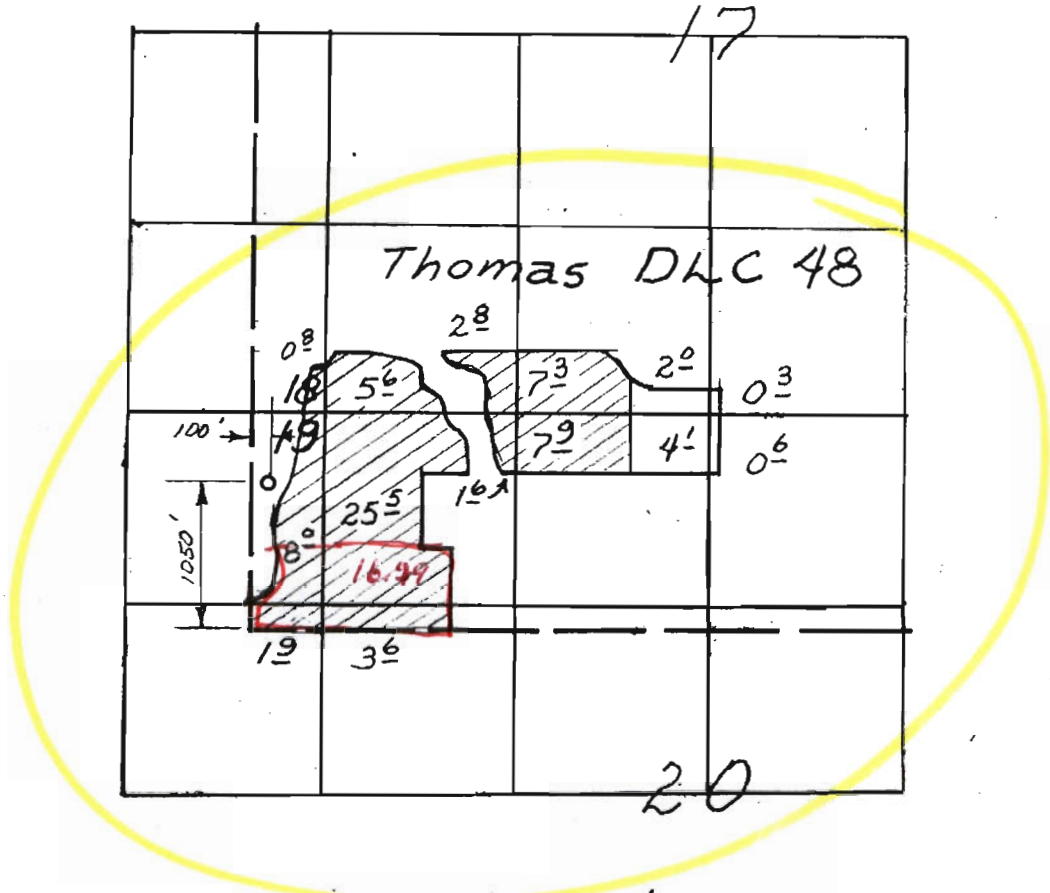

**FINAL PROOF SURVEY
UNDER**

Application No. G10943 Permit No. G10100

IN NAME OF

David J. Bielenberg

Surveyed June 2, 88, 1988, by Z. Saleh

RECEIVED

APR 28 2010

WATER RESOURCES DEPT
SALEM, OREGON

15 MAR 05 *deb*