



Scale: 1" = 1320'

**KEY**  
 Pod #1 = 0 (proposed)  
 Pod #2 = 0 (proposed)  
POU  
 1875   
 1892 

Weinke 2010  
 HPOD Transfer Map  
 Tax lot map # 2s., R. 32E., Sec. 10  
 TL 100.

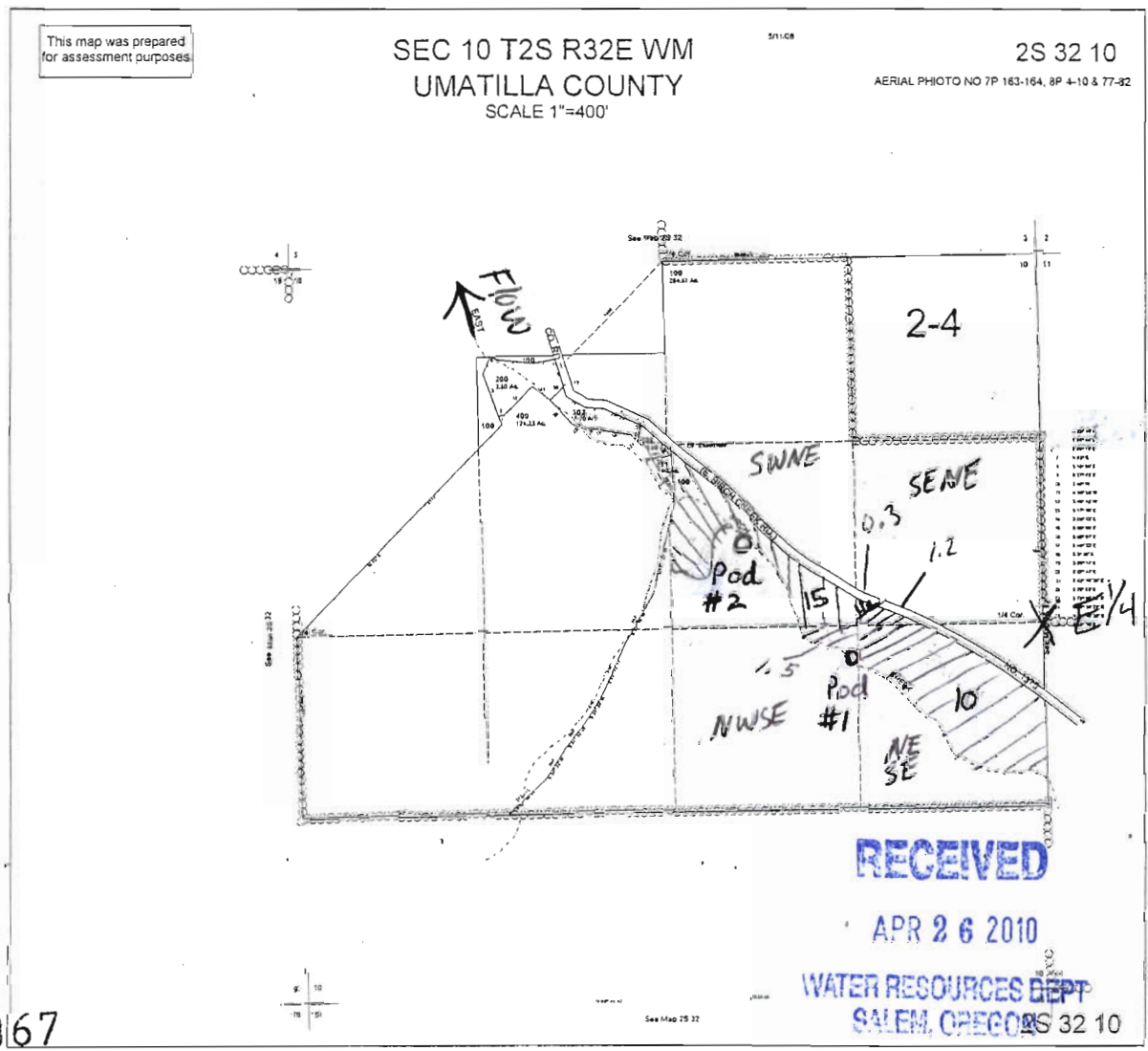

Proposed Pod #1 Location (TL100)

GPS: N. 45.40550  
 W. -118.79739 (NWSE Sec. 10)  
 T. 2S., R. 32E. W.M.

Proposed Pod #2 Location (TL100)

GPS N. 45.40783  
 W. -118.80042 (SWNE Sec. 10)  
 T. 2S., R. 32E., W.M.

Acres broken out by Pod & Priority date

# Acres	1/4 1/4	Priority	Pod #	TL #
10	NESE	1875	#1	100
1.5	NWSE	1875	#1	↓
1.2	SENE	1875	#1	
0.3	SENE	1892	#1	
15.0	SWNE	1892	#2	

\* See Attachment #4 & #5 for Authorized Pod map.

# Range 32 E. W.M

Attachment #4

1910 Survey Map.

Weinke Authorized Pod C. 32154

↑ N 1" = 1320'

Authorized Pod

SE 1/4 SE 1/4 Sec. 11

T 2S., R. 32 E., W.M.

696' N. & 1082' W. from

the SE corner, Sec. 11

(TA # 1300)

Umatilla Co. Basin

# 7

3

2

10

11

Birch

C

RECEIVED

APR 26 2010

WATER RESOURCES DEPT  
SALEM, OREGON

Dam

X  
SE  
Corner

T 11067

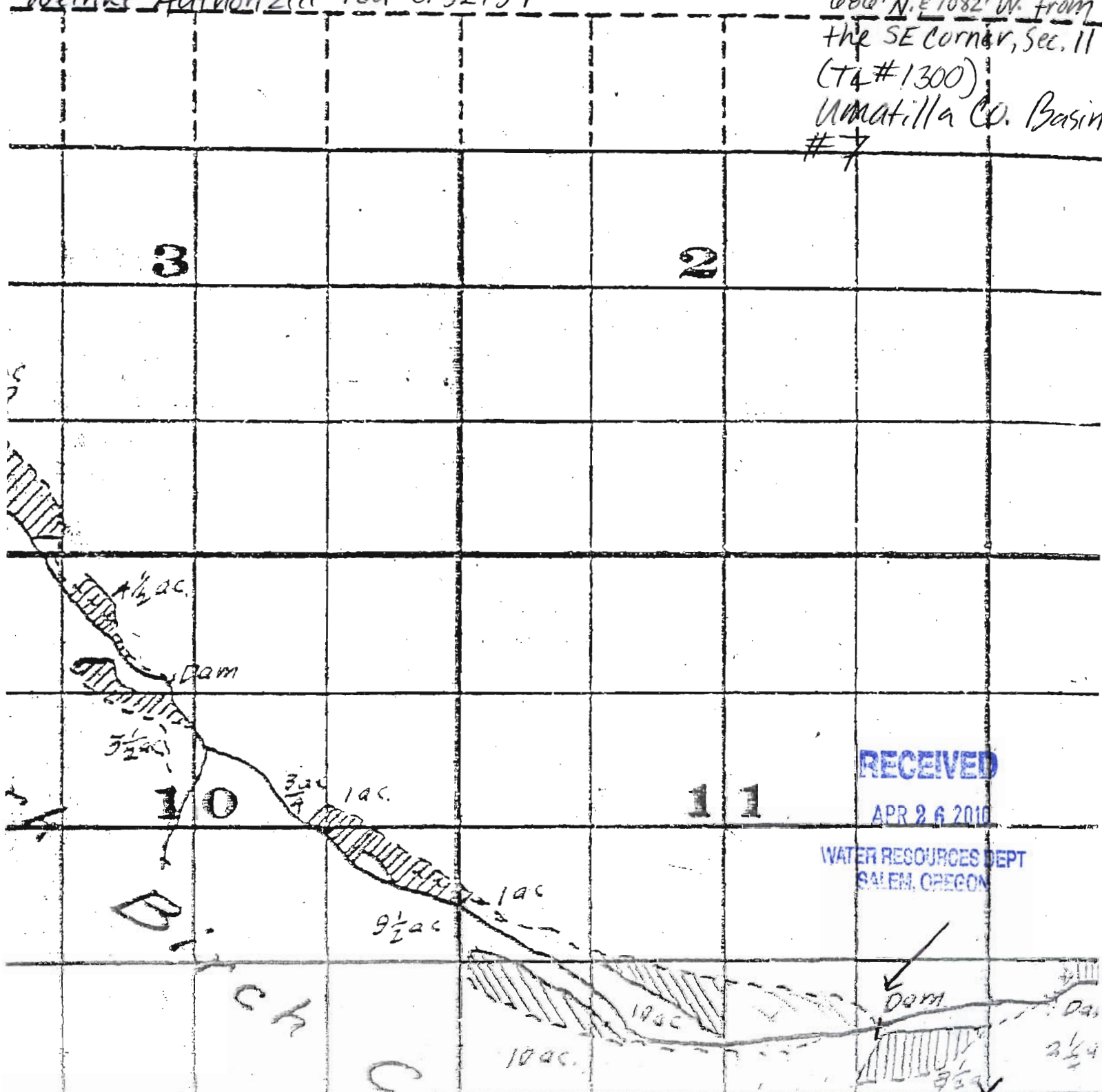

Attachment #5

Authorized Pod location C-32154

Tax lot map

SE 1/4 SE 1/4 Sec. 11 TL 1300

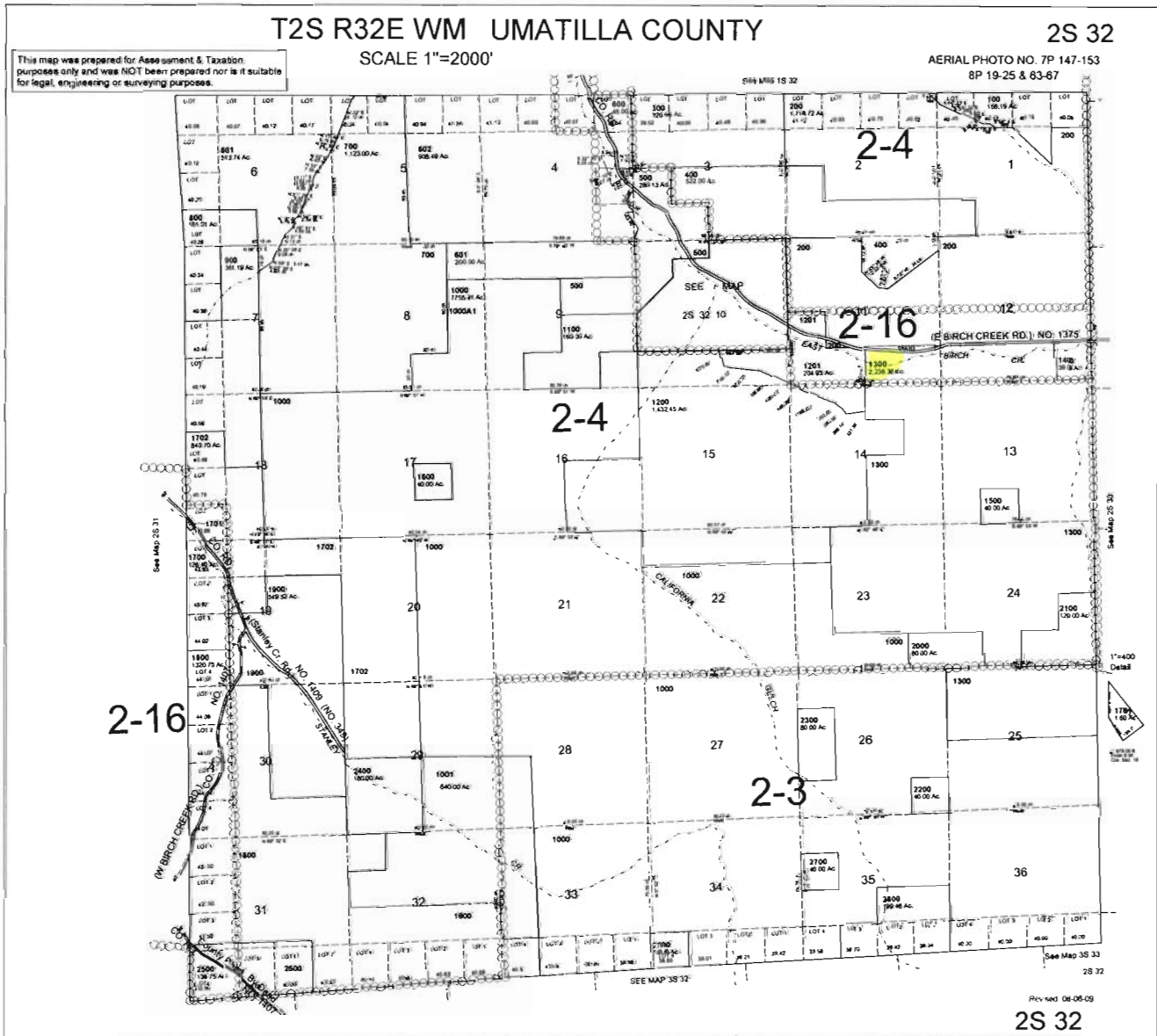

RECEIVED

APR 26 2010

WATER RESOURCES DEPT  
SALEM, OREGON

T 11067

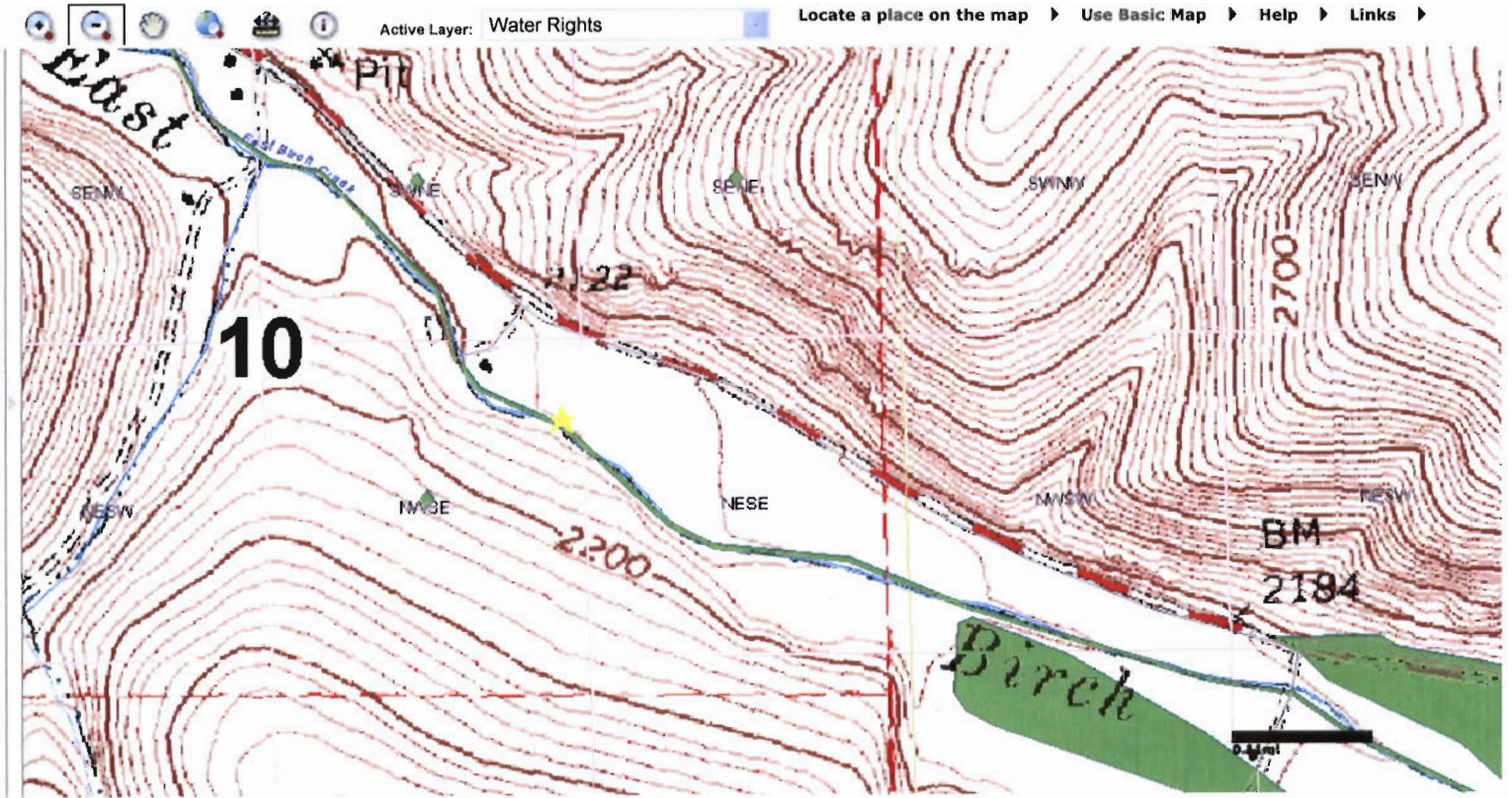

★ Proposed Pod #1 (upper)  
 GPS: N. 45.40550  
 W. -118.79739

**RECEIVED**  
 APR 26 2010  
 WATER RESOURCES DEPT  
 SALEM, OREGON

T 11067

Attachment #7

1" = 790'

Oregon Water Resources Web Mapping Application (beta)

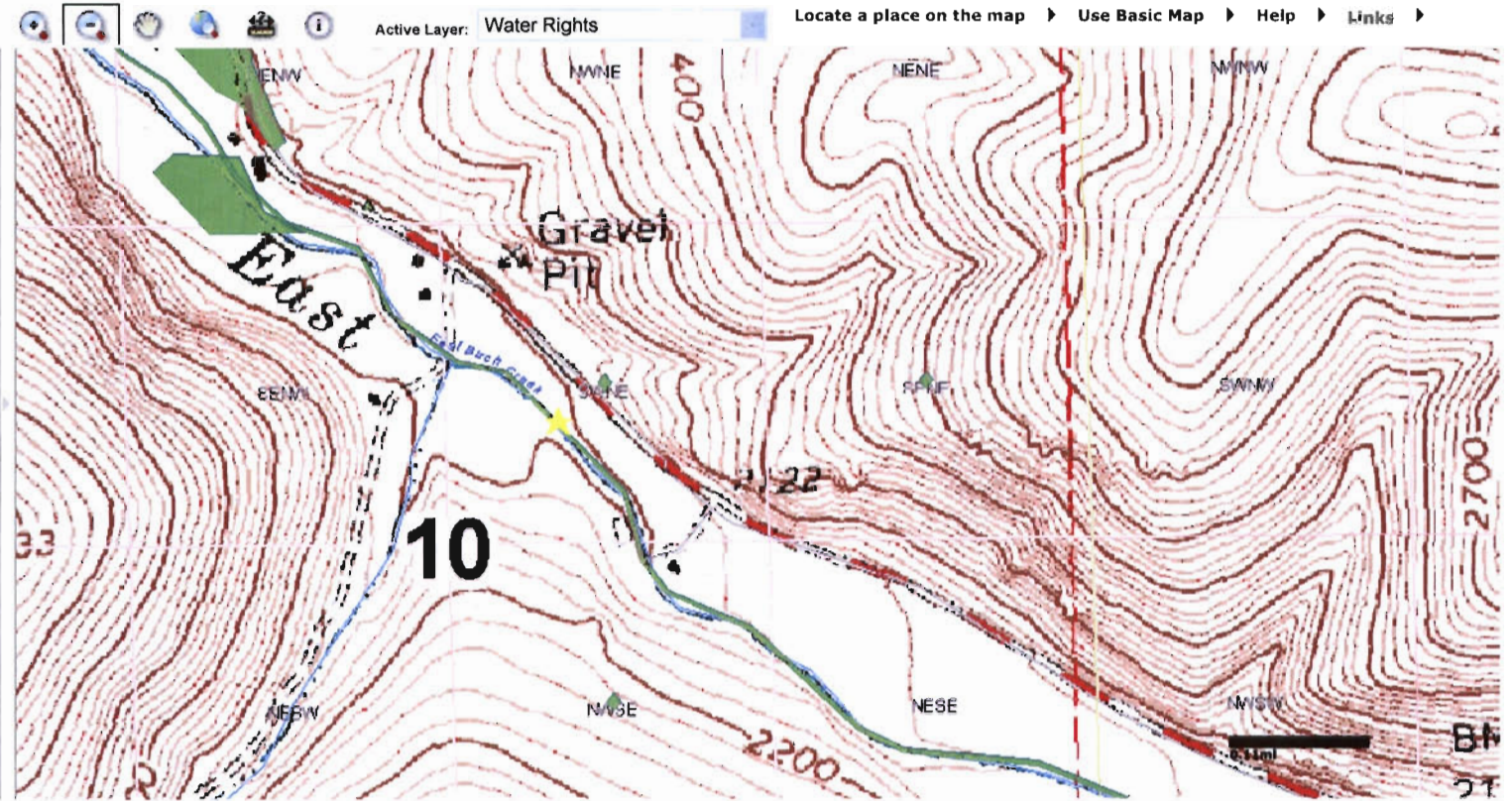

★ Proposed pod #2 (Lower)  
 GPS: N. 45.40783  
 W. 118.80042

RECEIVED  
 APR 26 2010  
 WATER RESOURCES DEPT  
 SALEM, OREGON

T 11067