

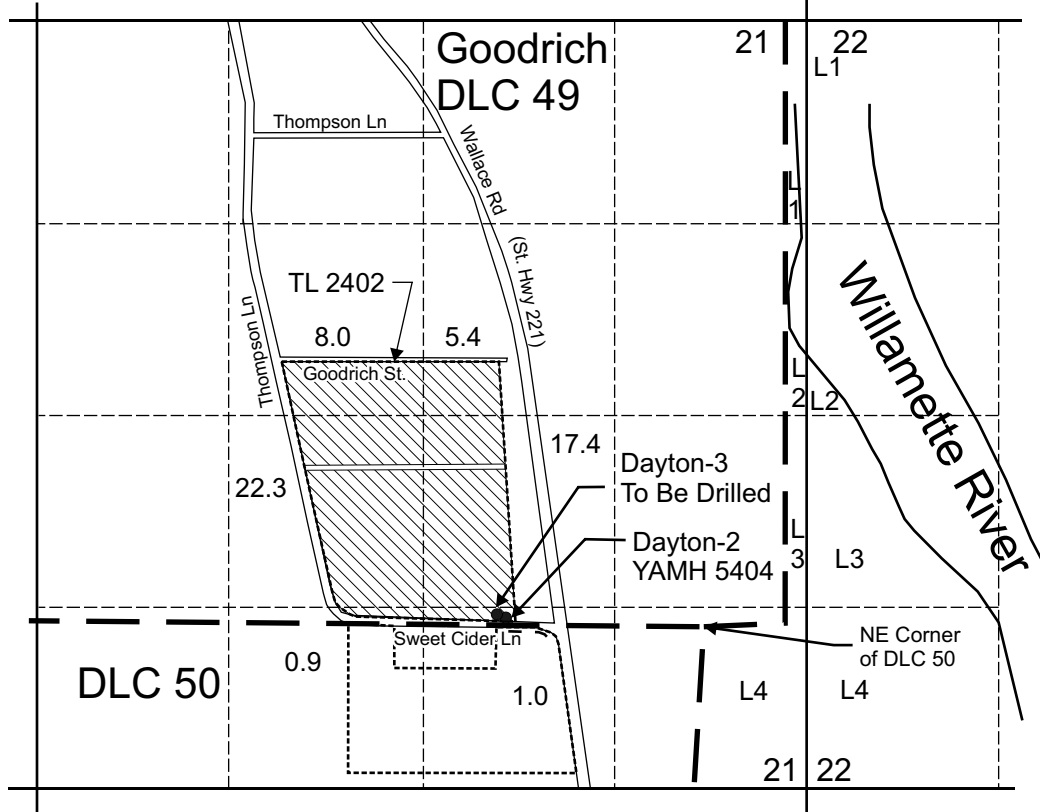

T.4S. R.3W. Sec. 21 and 22, W.M.



Existing Dayton-2 (YAMH 5404) is located 50 feet north and 1,440 feet west from the NE corner of DLC 50
 Dayton-3 (to be drilled) is located 75 feet north and 1,500 feet west from the NE corner of DLC 50

 Area (55.0 Acres) irrigated under Registration GR-26, Certificate GR-22.

----- Tax lot boundary



EXPIRATION DATE: 6/30/09

Note: The quarter quarter lines have been projected using a tax map, government land survey maps, an aerial photograph, and best professional judgement.

Scale: 1" = 1,320'



This map was prepared for the purpose of identifying the location of a water right only and is not intended to provide legal dimensions or location of property ownership lines.



Transfer Application Map
 Move Point of Appropriation for GR-26/GR-22

Carlton Nursery Company, LLC
 Dayton\Currie Farm

Pacific Hydro-Geology Inc.

Revised 2/2010