

Application Map for J.C. Smith Temporary Transfer in Place of Use and Point of Diversion

T. 13S R. 29E W.M.

 1 inch = 1320 feet

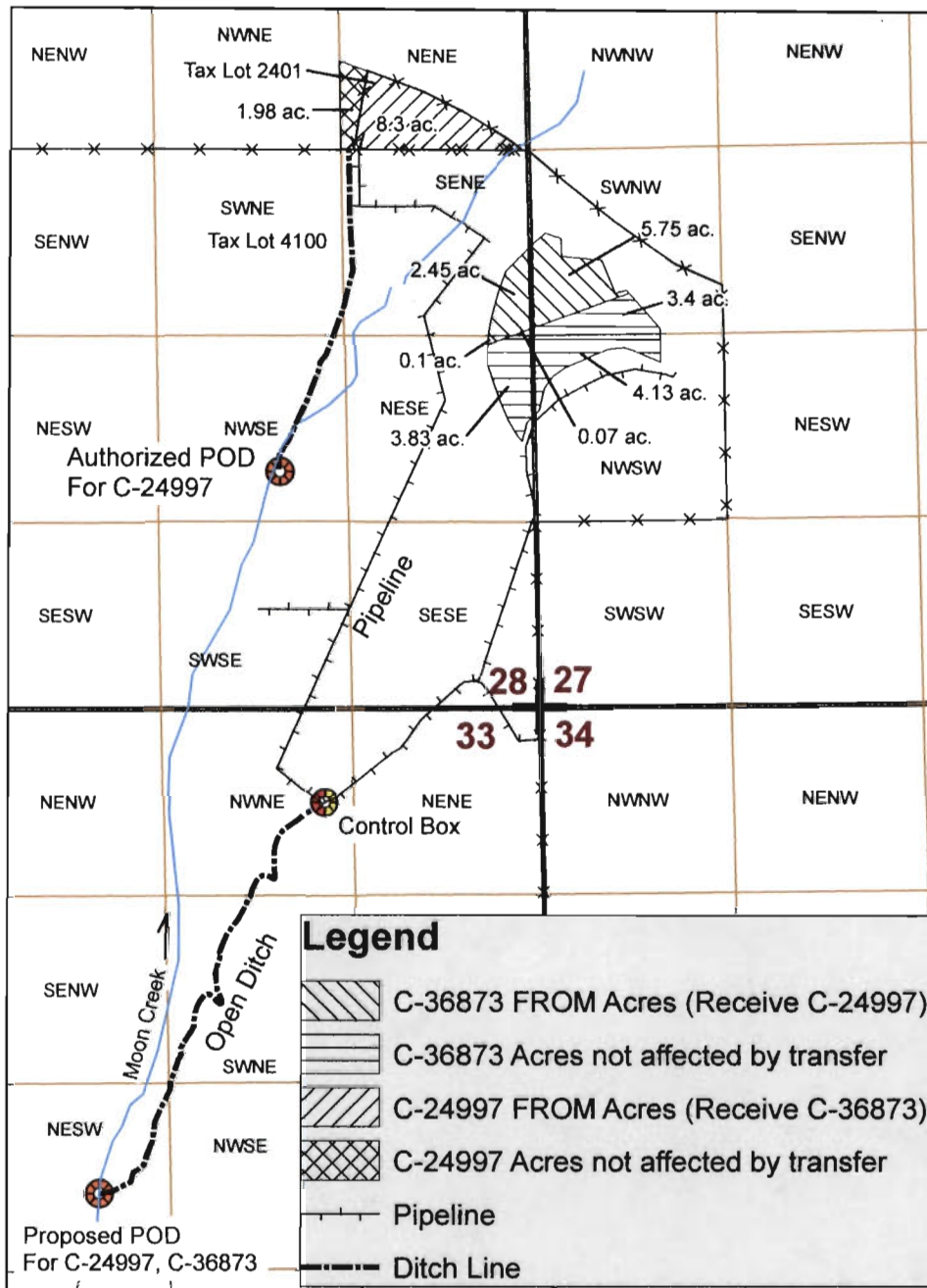

Authorized POD for C-24997 is located approximately :
 1660 feet N and 1780 W of the SE corner of section 28,
 T. 13S R. 29E W.M. being within the NWSE of Section 28, T. 13S R. 29E W.M.

Proposed POD for C-24997 and C-36873 is located approximately :
 3380 feet S and 3130 feet W of the SE corner of section 28, T. 13S R. 29E W.M.
 being within the NESW of Section 33,
 T. 13S R. 29E W.M.

T 11082

RECEIVED

MAY 27 2010

WATER RESOURCES DEPT
 SALEM, OREGON

THIS MAP WAS PREPARED FOR ASSESSMENT PURPOSE ONLY

I, J.S. K. 29E, W. 1/4, GRANT COUNTY SEE MAP 125 29E

1" = 2000'

13S29E

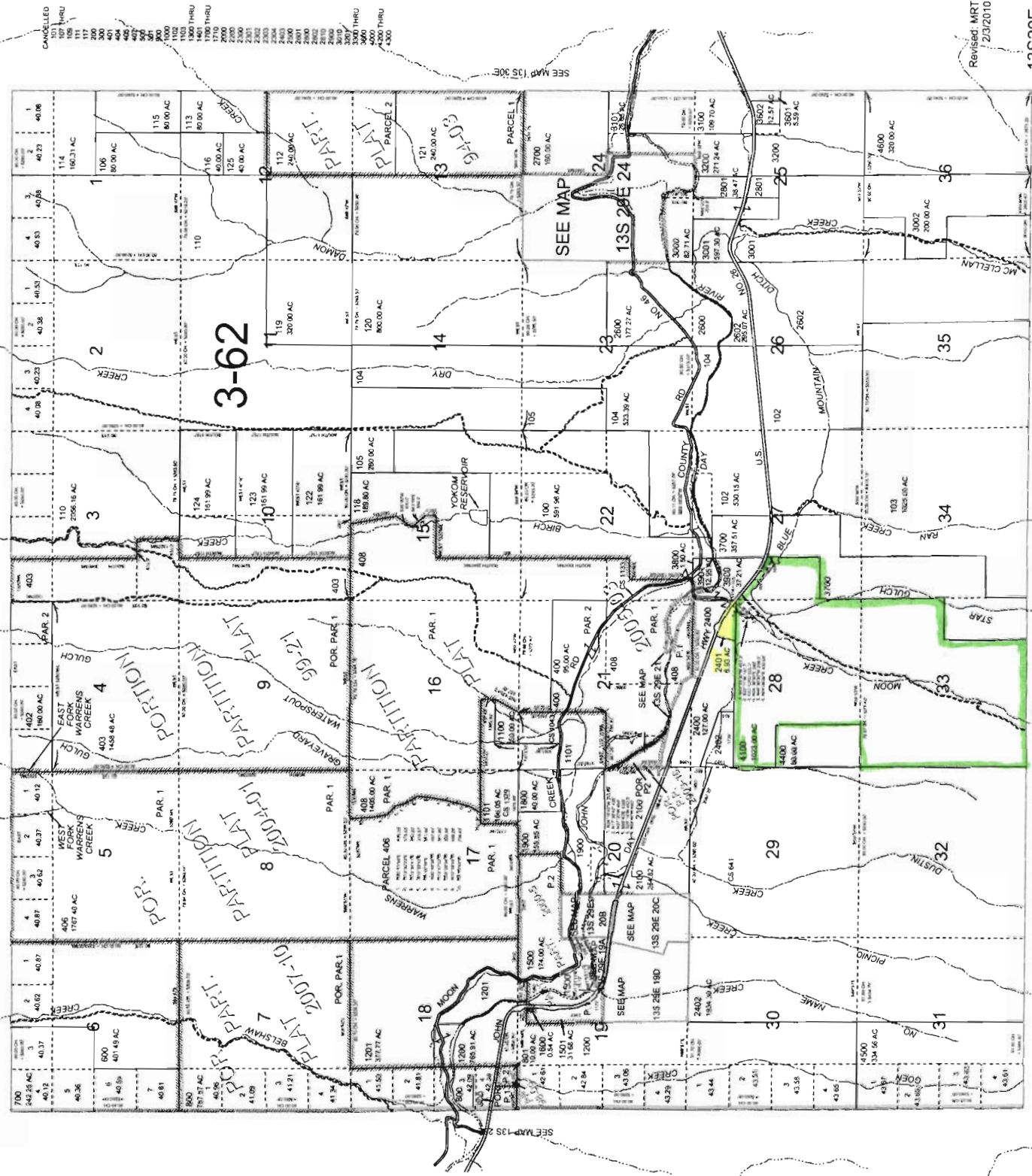

CANCELLED
 101 THRU 107
 108 THRU 114
 115
 116
 117
 118
 119
 120
 121
 122
 123
 124
 125
 126
 127
 128
 129
 130
 131
 132
 133
 134
 135
 136
 137
 138
 139
 140
 141
 142
 143
 144
 145
 146
 147
 148
 149
 150
 151
 152
 153
 154
 155
 156
 157
 158
 159
 160
 161
 162
 163
 164
 165
 166
 167
 168
 169
 170
 171
 172
 173
 174
 175
 176
 177
 178
 179
 180
 181
 182
 183
 184
 185
 186
 187
 188
 189
 190
 191
 192
 193
 194
 195
 196
 197
 198
 199
 200
 201
 202
 203
 204
 205
 206
 207
 208
 209
 210
 211
 212
 213
 214
 215
 216
 217
 218
 219
 220
 221
 222
 223
 224
 225
 226
 227
 228
 229
 230
 231
 232
 233
 234
 235
 236
 237
 238
 239
 240
 241
 242
 243
 244
 245
 246
 247
 248
 249
 250
 251
 252
 253
 254
 255
 256
 257
 258
 259
 260
 261
 262
 263
 264
 265
 266
 267
 268
 269
 270
 271
 272
 273
 274
 275
 276
 277
 278
 279
 280
 281
 282
 283
 284
 285
 286
 287
 288
 289
 290
 291
 292
 293
 294
 295
 296
 297
 298
 299
 300
 301
 302
 303
 304
 305
 306
 307
 308
 309
 310
 311
 312
 313
 314
 315
 316
 317
 318
 319
 320
 321
 322
 323
 324
 325
 326
 327
 328
 329
 330
 331
 332
 333
 334
 335
 336
 337
 338
 339
 340
 341
 342
 343
 344
 345
 346
 347
 348
 349
 350
 351
 352
 353
 354
 355
 356
 357
 358
 359
 360
 361
 362
 363
 364
 365
 366
 367
 368
 369
 370
 371
 372
 373
 374
 375
 376
 377
 378
 379
 380
 381
 382
 383
 384
 385
 386
 387
 388
 389
 390
 391
 392
 393
 394
 395
 396
 397
 398
 399
 400
 401
 402
 403
 404
 405
 406
 407
 408
 409
 410
 411
 412
 413
 414
 415
 416
 417
 418
 419
 420
 421
 422
 423
 424
 425
 426
 427
 428
 429
 430
 431
 432
 433
 434
 435
 436
 437
 438
 439
 440
 441
 442
 443
 444
 445
 446
 447
 448
 449
 450
 451
 452
 453
 454
 455
 456
 457
 458
 459
 460
 461
 462
 463
 464
 465
 466
 467
 468
 469
 470
 471
 472
 473
 474
 475
 476
 477
 478
 479
 480
 481
 482
 483
 484
 485
 486
 487
 488
 489
 490
 491
 492
 493
 494
 495
 496
 497
 498
 499
 500
 501
 502
 503
 504
 505
 506
 507
 508
 509
 510
 511
 512
 513
 514
 515
 516
 517
 518
 519
 520
 521
 522
 523
 524
 525
 526
 527
 528
 529
 530
 531
 532
 533
 534
 535
 536
 537
 538
 539
 540
 541
 542
 543
 544
 545
 546
 547
 548
 549
 550
 551
 552
 553
 554
 555
 556
 557
 558
 559
 560
 561
 562
 563
 564
 565
 566
 567
 568
 569
 570
 571
 572
 573
 574
 575
 576
 577
 578
 579
 580
 581
 582
 583
 584
 585
 586
 587
 588
 589
 590
 591
 592
 593
 594
 595
 596
 597
 598
 599
 600
 601
 602
 603
 604
 605
 606
 607
 608
 609
 610
 611
 612
 613
 614
 615
 616
 617
 618
 619
 620
 621
 622
 623
 624
 625
 626
 627
 628
 629
 630
 631
 632
 633
 634
 635
 636
 637
 638
 639
 640
 641
 642
 643
 644
 645
 646
 647
 648
 649
 650
 651
 652
 653
 654
 655
 656
 657
 658
 659
 660
 661
 662
 663
 664
 665
 666
 667
 668
 669
 670
 671
 672
 673
 674
 675
 676
 677
 678
 679
 680
 681
 682
 683
 684
 685
 686
 687
 688
 689
 690
 691
 692
 693
 694
 695
 696
 697
 698
 699
 700

Revised: MRT 2/3/2010

13S29E

SEE MAP 14S 29E

11082

RECEIVED
 MAY 27 2010
 WATER RESOURCES DEPT
 SALEM, OREGON

STATE OF OREGON
COUNTY OF GRANT
CERTIFICATE OF WATER RIGHT

This Is to Certify, That **UNA POPE**

of **Mt. Vernon**, State of **Oregon**, has made proof to the satisfaction of the STATE ENGINEER of Oregon, of a right to the use of the waters of **Moon Creek**

a tributary of **John Day River** for the purpose of irrigation of **51.5 acres**

under Permit No. **27375** of the State Engineer, and that said right to the use of said waters has been perfected in accordance with the laws of Oregon; that the priority of the right hereby confirmed dates from **May 5, 1961**

that the amount of water to which such right is entitled and hereby confirmed, for the purposes aforesaid, is limited to an amount actually beneficially used for said purposes, and shall not exceed **1.29 cubic feet per second**

or its equivalent in case of rotation, measured at the point of diversion from the stream. The point of diversion is located in the **NE $\frac{1}{4}$ SW $\frac{1}{4}$, Section 33, T. 13 S., R. 29 E., W. M.** Diversion point located: **5980 feet South and 3130 feet West from E $\frac{1}{4}$ Corner, Section 28.**

The amount of water used for irrigation, together with the amount secured under any other right existing for the same lands, shall be limited to **one-fortieth** of one cubic foot per second per acre, or its equivalent for each acre irrigated and shall be further limited to a diversion of not to exceed **4 acre feet per acre** for each acre irrigated during the irrigation season of each year,

and shall conform to a reasonable rotation system as may be ordered by the proper state officer.

A description of the place of use under the right hereby confirmed, and to which such right is appurtenant, is as follows:

**8.6 acres SW $\frac{1}{4}$ NW $\frac{1}{4}$
4.4 acres NW $\frac{1}{4}$ SW $\frac{1}{4}$
Section 27**

**2.8 acres SE $\frac{1}{4}$ NE $\frac{1}{4}$
11.4 acres NE $\frac{1}{4}$ SE $\frac{1}{4}$
0.9 acre NW $\frac{1}{4}$ SE $\frac{1}{4}$
6.6 acres SW $\frac{1}{4}$ SE $\frac{1}{4}$
9.8 acres SE $\frac{1}{4}$ SE $\frac{1}{4}$
Section 28**

**7.0 acres NW $\frac{1}{4}$ NE $\frac{1}{4}$
Section 33
T. 13 S., R. 29 E., W. M.**

RECEIVED

MAY 27 2010

**WATER RESOURCES DEPT
SALEM, OREGON**

The right to the use of the water for the purposes aforesaid is restricted to the lands or place of use herein described.

WITNESS the signature of the State Engineer, affixed

this date. August 3, 1970

CHRIS L. WHEELER

.....
State Engineer

T 11082

T.13S. R.29E. WM.

6
P 27375
36873

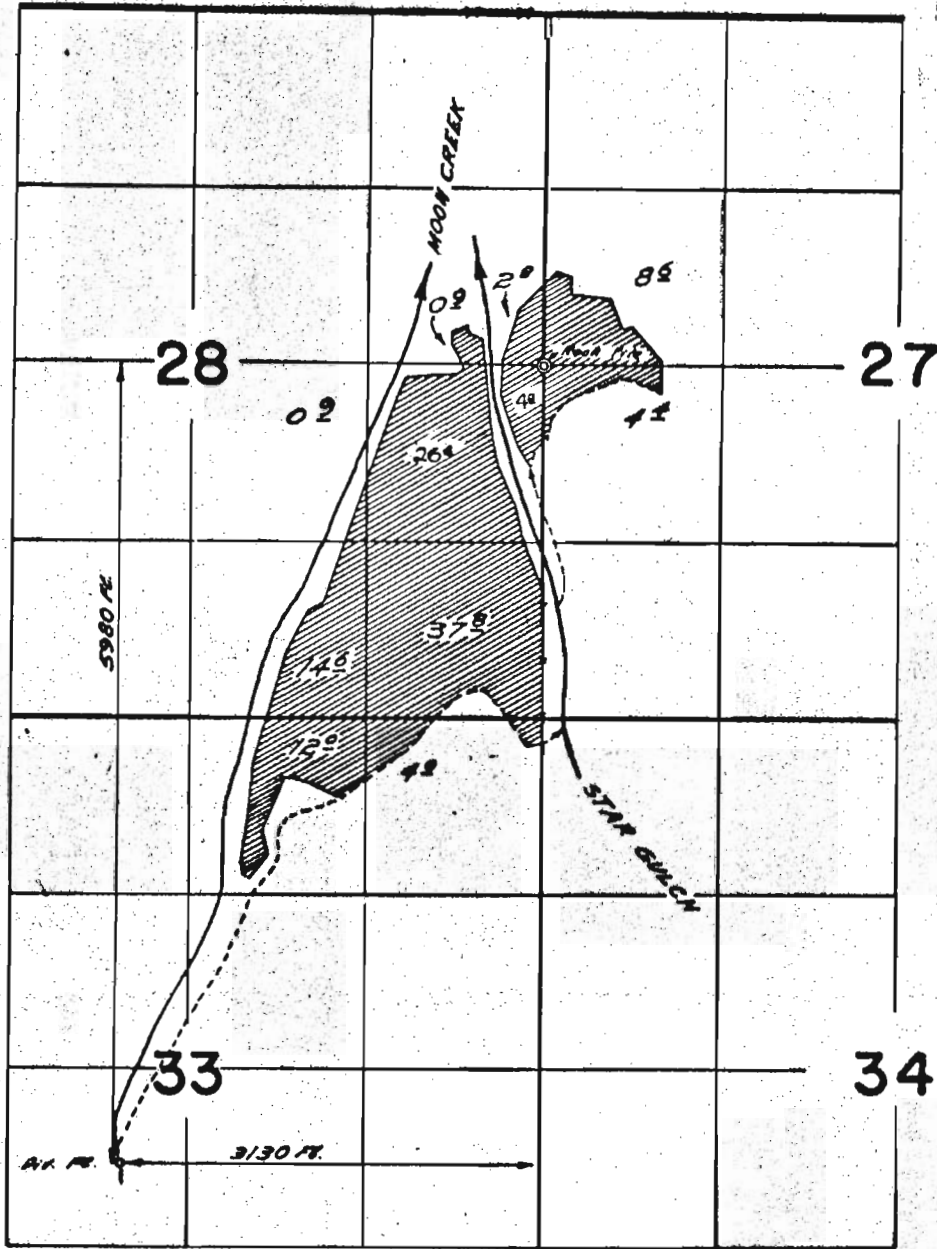

FINAL PROOF SURVEY
UNDER

Application No. 34880. Permit No. 27375
IN NAME OF

UNA POPE

Surveyed July 16 1968, by N. J. Reynolds

RECEIVED

MAY 27 2010

WATER RESOURCES DEPT
SALEM, OREGON

T 11082

1968-W

STATE OF OREGON

COUNTY OF GRANT

CERTIFICATE OF WATER RIGHT

This Is to Certify, That GEORGE CLARK

of Mt. Vernon, State of Oregon, has a right to the use of

the waters of Moon Creek

for the purpose of Irrigation, Domestic and Stock

and that said right has been confirmed by decree of the Circuit Court of the State of Oregon for Grant County, and the said decree entered of record at Salem, in the Order Record of the STATE ENGINEER, in Volume 15, at page 461; that the priority of the right thereby confirmed dates from

- 1872 - Irrigation, domestic and stock - Tract #1
- 1908 - Irrigation, domestic and stock - Tract #2
- 1900 - Irrigation - Tract #3

that the amount of water to which such right is entitled, for the purposes aforesaid, is limited to an amount actually beneficially used for said purposes, and shall not exceed 1/40 cubic foot per second per acre irrigated to June 1 and 1/80 cubic foot per second per acre thereafter; further limited to one acre-foot per calendar month to June 1 and four acre-feet per acre during season April 1 to Sept. 30, measured at point of diversion.

A description of the lands irrigated under such right, and to which the water is appurtenant (or, if for other purposes, the place where such water is put to beneficial use), is as follows:

Tract #1

20 acres in NW 1/4 NE 1/4, 20 acres in NE 1/4 NW 1/4, Section 28, T. 13 S., R. 29 E., W. M.

Tract #2

7.7 acres in NW 1/4 NE 1/4, 11.0 acres in NE 1/4 NW 1/4, 21.8 acres in NW 1/4 NW 1/4, 15.0 acres in NE 1/4 NE 1/4, Section 28, T. 13 S., R. 29 E., W. M.

Tract #3

14.2 acres in NE 1/4 NE 1/4, 2.0 acres in NW 1/4 NE 1/4, Section 28, T. 13 S., R. 29 E., W. M.

RECEIVED

MAY 27 2010

WATER RESOURCES DEPT SALEM, OREGON

And said right shall be subject to all other conditions and limitations contained in said decree. The right to the use of the water for the purposes aforesaid is restricted to the lands or place of use herein described.

WITNESS the signature of the State Engineer, affixed

T 11082

this 1st day of May, 19 59.

LEWIS A. STANLEY

State Engineer

24996

Claflin, Wm. P.,
Box 193,
Prairie City, Oregon.
(Proof No. 235)

1868

Irrigation

Tucker
ditch

John Day
River

19.5 acres in SW $\frac{1}{4}$ SE $\frac{1}{4}$
Section 8
24.8 acres in NW $\frac{1}{4}$ NE $\frac{1}{4}$
13.7 acres in NE $\frac{1}{4}$ NW $\frac{1}{4}$
Section 17,
T. 13 S. R. 34 E. W. M.

1885

4.3 Irrigation

Tucker
ditch

John Day
River

1.2 acres in NW $\frac{1}{4}$ SE $\frac{1}{4}$
3.1 acres in SW $\frac{1}{4}$ SE $\frac{1}{4}$
Section 8,
T. 13 S. R. 34 E. W. M.

24997

Clark, George,
Mt. Vernon, Oregon.
(Proof No. 236)

1872

40 Irrigation
domestic and
stock

Moon Creek
ditch

Moon Creek

20 acres in NW $\frac{1}{4}$ NE $\frac{1}{4}$
20 acres in NE $\frac{1}{4}$ NW $\frac{1}{4}$

1908

55.5 Irrigation
domestic and
stock

Moon Creek
ditch

Moon Creek

7.7 acres in NW $\frac{1}{4}$ NE $\frac{1}{4}$
11 acres in NE $\frac{1}{4}$ NW $\frac{1}{4}$
21.8 acres in NW $\frac{1}{4}$ NW $\frac{1}{4}$
15 acres in NE $\frac{1}{4}$ NE $\frac{1}{4}$
Section 8,
T. 13 S. R. 29 E. W. M.

(See findings paragraph 11, page 25.)

1900

16.2 Irrigation

Lower Moon
Creek
ditch

Moon Creek

14.2 acres in NE $\frac{1}{4}$ ND $\frac{1}{4}$
2 acres in NW $\frac{1}{4}$ NE $\frac{1}{4}$
Section 28,
T. 13 S. R. 29 E. W. M.

(Rights acquired under Permit No. 2887, Certificate 2854.)

Cleaver, Clifton,
Prairie City, Oregon.
(Proof No. 241)

Clifford, H. H.,
975 Mason Street.

RECEIVED

MAY 27 2010

WATER RESOURCES DEPT
SALEM, OREGON

T135 R.29 E W.M.
Adjudicated
Map

W^oT.Mo

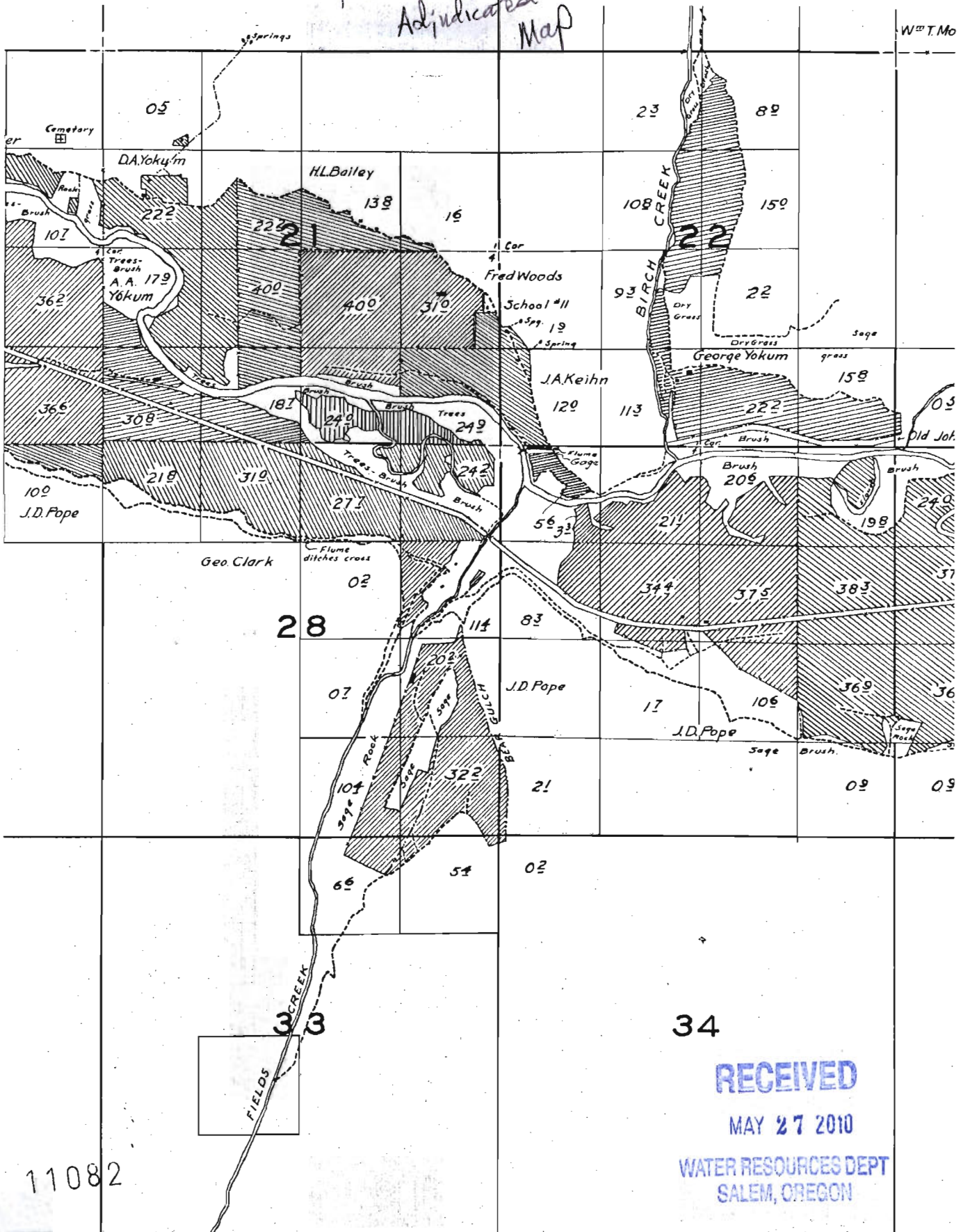

34

RECEIVED

MAY 27 2010

WATER RESOURCES DEPT
SALEM, OREGON

T 11082