

Application for Permit Amendment Jason Williams, Hay Inc.

T 11084

This map is for the purpose of identifying the water right location only and is not intended to provide legal dimensions or location of property ownership lines.

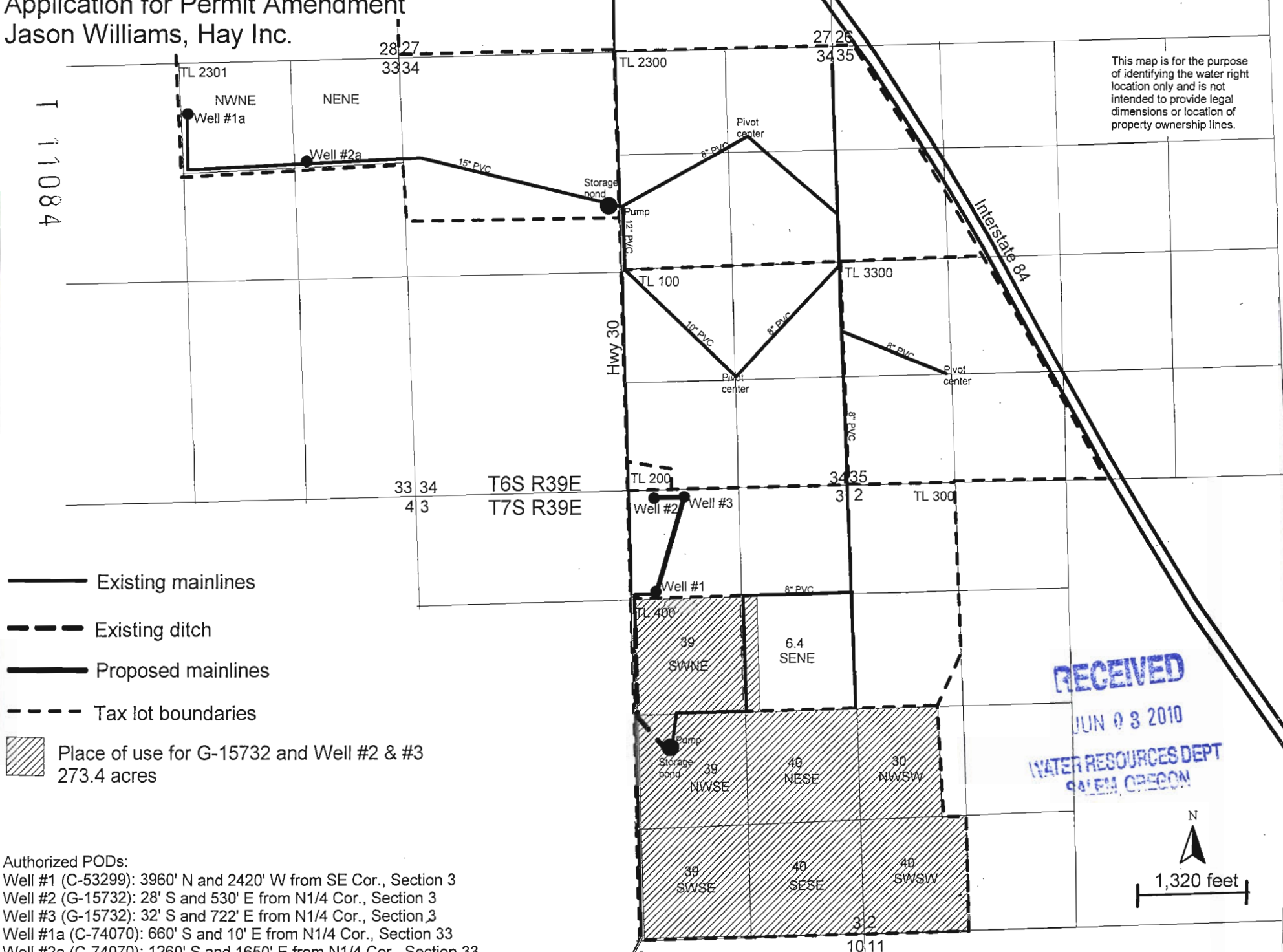

- Existing mainlines
- Existing ditch
- Proposed mainlines
- Tax lot boundaries

Place of use for G-15732 and Well #2 & #3
273.4 acres

Authorized PODs:
 Well #1 (C-53299): 3960' N and 2420' W from SE Cor., Section 3
 Well #2 (G-15732): 28' S and 530' E from N1/4 Cor., Section 3
 Well #3 (G-15732): 32' S and 722' E from N1/4 Cor., Section 3
 Well #1a (C-74070): 660' S and 10' E from N1/4 Cor., Section 33
 Well #2a (C-74070): 1260' S and 1650' E from N1/4 Cor., Section 33

RECEIVED

JUN 03 2010

WATER RESOURCES DEPT
SALEM, OREGON

