

5 YEAR TEMPORARY TRANSFER APPLICATION
 MAP
 FOR LEON A. REESE
 INVOLVING CERTIFICATES 84116 & 76273
 T3N, R30E WM
 UMATILLA CO

FROM
 1 OF 2

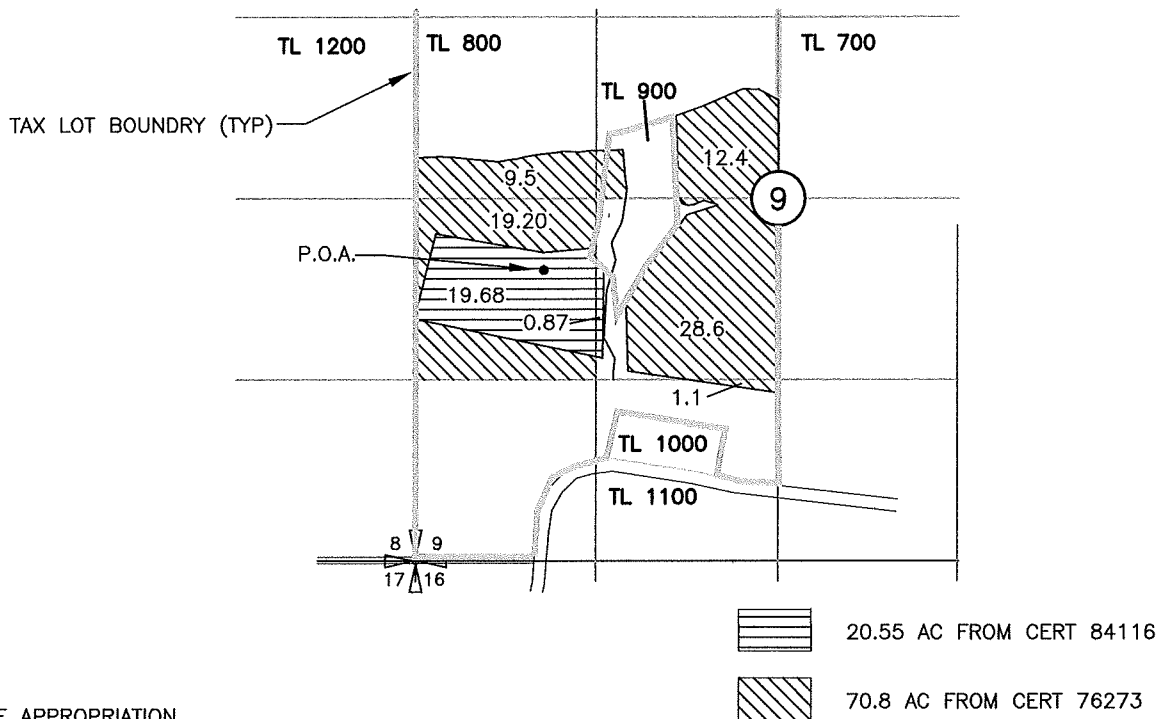

POINT OF APPROPRIATION

WELL #1 LOCATED 520'S AND 940'E FROM THE W 1/4
 CORNER OF SEC 9

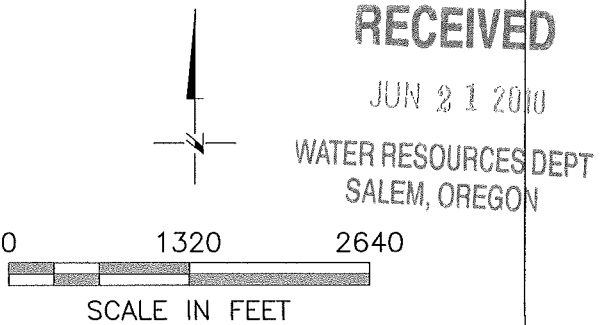

NOTE:
 THE PURPOSE OF THIS MAP IS TO IDENTIFY THE APPROXIMATE LOCATION
 OF THE WATER RIGHT. IT IS NOT INTENDED TO PROVIDE INFORMATION
 RELATIVE TO THE LOCATION OF PROPERTY OWNERSHIP BOUNDARY LINES.

DRAWING: F:\30-08-016 - Porfily Water Rights Consulting\00 Misc Engineering\Cad\REESE\3522REESE1TT10.dwg
 PRINTED BY: rwillard on 06/16/10 06:08 AM

T 11092

5 YEAR TEMPORARY TRANSFER APPLICATION
 MAP
 FOR LEON A. REESE
 INVOLVING CERTIFICATES 84116 & 76273
 T3N, R30E WM
 UMATILLA CO

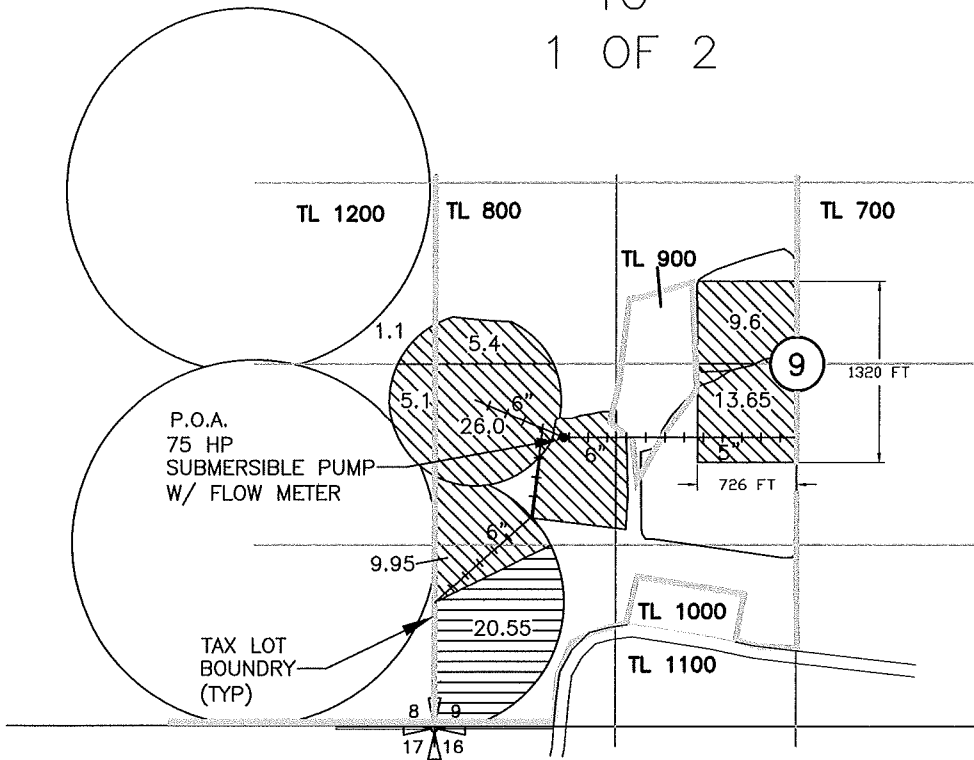

TO
 1 OF 2



POINT OF APPROPRIATION

WELL #1 LOCATED 520'S AND 940'E FROM THE W 1/4 CORNER OF SEC 9

EXISTING WATER RIGHT DESCRIBED IN CERT 52824 FOR SW 1/4, SW 1/4 SEC 9 WILL NOT BE USED OR TRANSFERRED DURING THIS TRANSFER AS IT WAS ALLOWED NO WATER IN THE STAGE GULCH CRITICAL GROUND WATER ORDER FOR THE 2008 IRRIGATION SEASON

-  20.55 AC FROM CERT 84116
-  70.8 AC FROM CERT 76273

RECEIVED

JUN 21 2010

WATER RESOURCES DEPT
 SALEM, OREGON

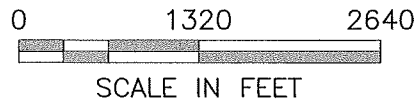

NOTE:
 THE PURPOSE OF THIS MAP IS TO IDENTIFY THE APPROXIMATE LOCATION OF THE WATER RIGHT. IT IS NOT INTENDED TO PROVIDE INFORMATION RELATIVE TO THE LOCATION OF PROPERTY OWNERSHIP BOUNDARY LINES.

DRAWING: F:\30-08-016 - Porfily Water Rights Consulting\--00 Misc Engineering\Cad\REESE\3522REESE1TT10.dwg
 PRINTED BY: rwillard on 06/16/10 06:09 AM

T 11092

5 YEAR TEMPORARY TRANSFER APPLICATION
 MAP
 FOR LEON A. REESE
 INVOLVING CERTIFICATE 55613
 T3N, R30E WM
 UMATILLA CO
 FROM
 2 OF 2

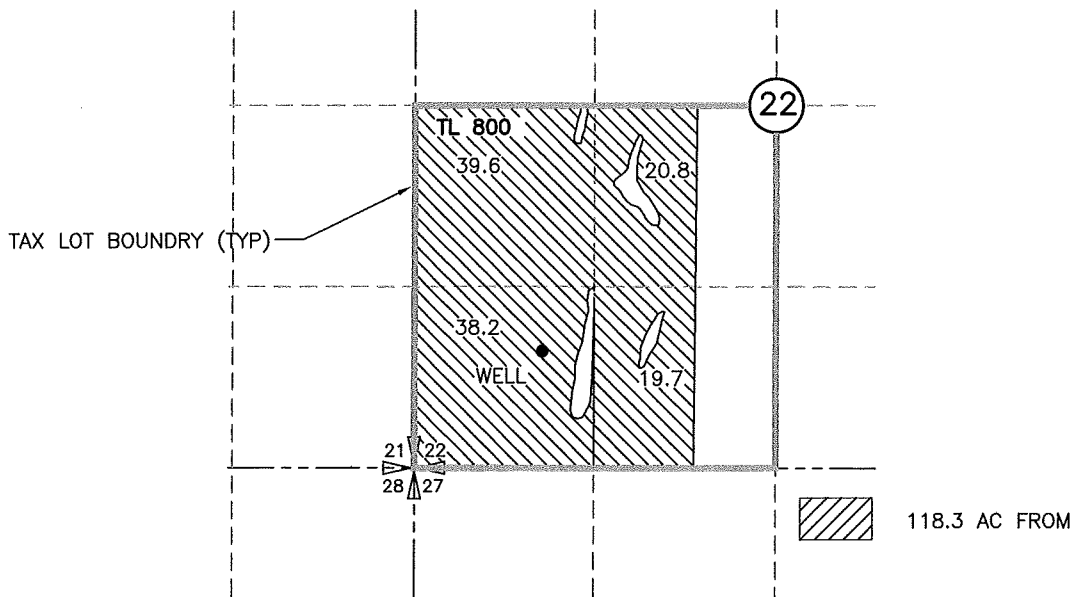

POINT OF APPROPRIATION

WELL LOCATED 820' N AND 940' E FROM THE SW CORNER OF SEC 22

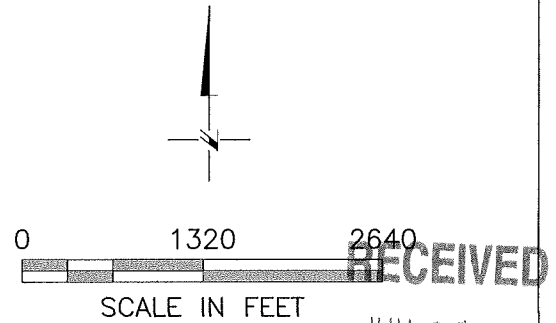

NOTE:
 THE PURPOSE OF THIS MAP IS TO IDENTIFY THE APPROXIMATE LOCATION OF THE WATER RIGHT. IT IS NOT INTENDED TO PROVIDE INFORMATION RELATIVE TO THE LOCATION OF PROPERTY OWNERSHIP BOUNDARY LINES.

DRAWING: F:\30-08-016 - Porfily Water Rights Consulting\--00 Misc Engineering\Cad\REESE\3522REESE2T10.dwg
 PRINTED BY: rwillard on 06/16/10 06:07 AM

WATER RESOURCES DEPT
 SALEM, OREGON

5 YEAR TEMPORARY TRANSFER APPLICATION
 MAP
 FOR LEON A. REESE
 INVOLVING CERTIFICATE 55613
 T3N, R30E WM
 UMATILLA CO

TO
 2 OF 2

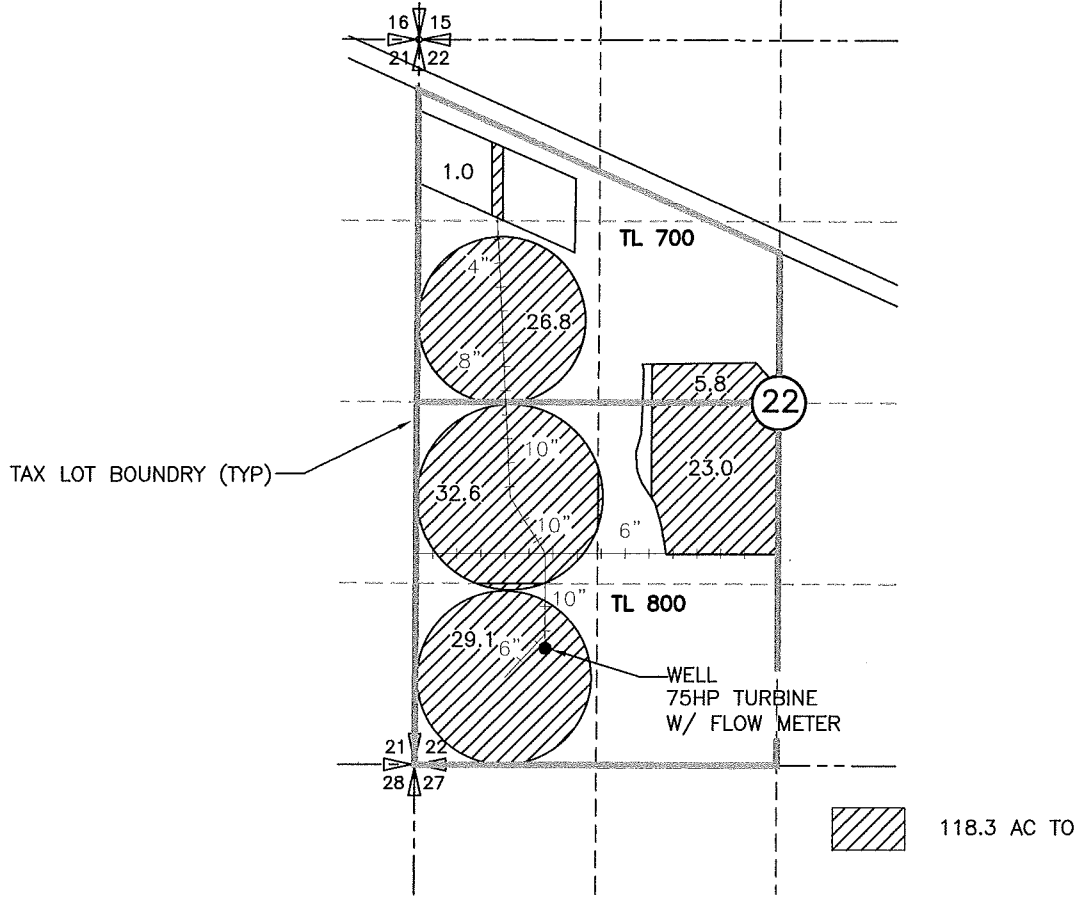

POINT OF APPROPRIATION

WELL LOCATED 820' N AND 940' E FROM THE SW CORNER OF SEC 22

EXISTING WATER RIGHT DESCRIBED IN CERT 56073 FOR SW 1/4 NW 1/4, SE 1/4 NW 1/4 AND THE NE 1/4 SW 1/4, SEC 22 WILL NOT BE USED OR TRANSFERRED DURING THIS TRANSFER AS IT WAS ALLOWED NO WATER IN THE STAGE GULCH CRITICAL GROUND WATER ORDER FOR THE 2008 IRRIGATION SEASON

NOTE:
 THE PURPOSE OF THIS MAP IS TO IDENTIFY THE APPROXIMATE LOCATION OF THE WATER RIGHT. IT IS NOT INTENDED TO PROVIDE INFORMATION RELATIVE TO THE LOCATION OF PROPERTY OWNERSHIP BOUNDARY LINES.

118.3 AC TO

RECEIVED

JUN 21 2010

WATER RESOURCES DEPT
 SALEM, OREGON

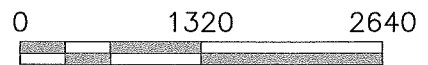

SCALE IN FEET